BRYAN COLLEGE LIBRARY
3 7211 02016 0719

1966 COMMONER

LIBRARY

H. A. IRONSIDE
MEMORIAL LIBRARY

REFERENCE -- NOT TO BE
TAKEN FROM THIS ROOM

LIBRARY
BRYAN COLLEGE
DAYTON, TN 37321

REFERENCE -- NOT TO BE
TAKEN FROM THIS ROOM

CONTENTS

Academic	24
Spiritual	62
Athletic	78
Social	92
Organizations	106

SIXTY SIX

BRYAN COLLEGE

COMMONER

Dayton, Tennessee

"In His image—in this sign we conquer."

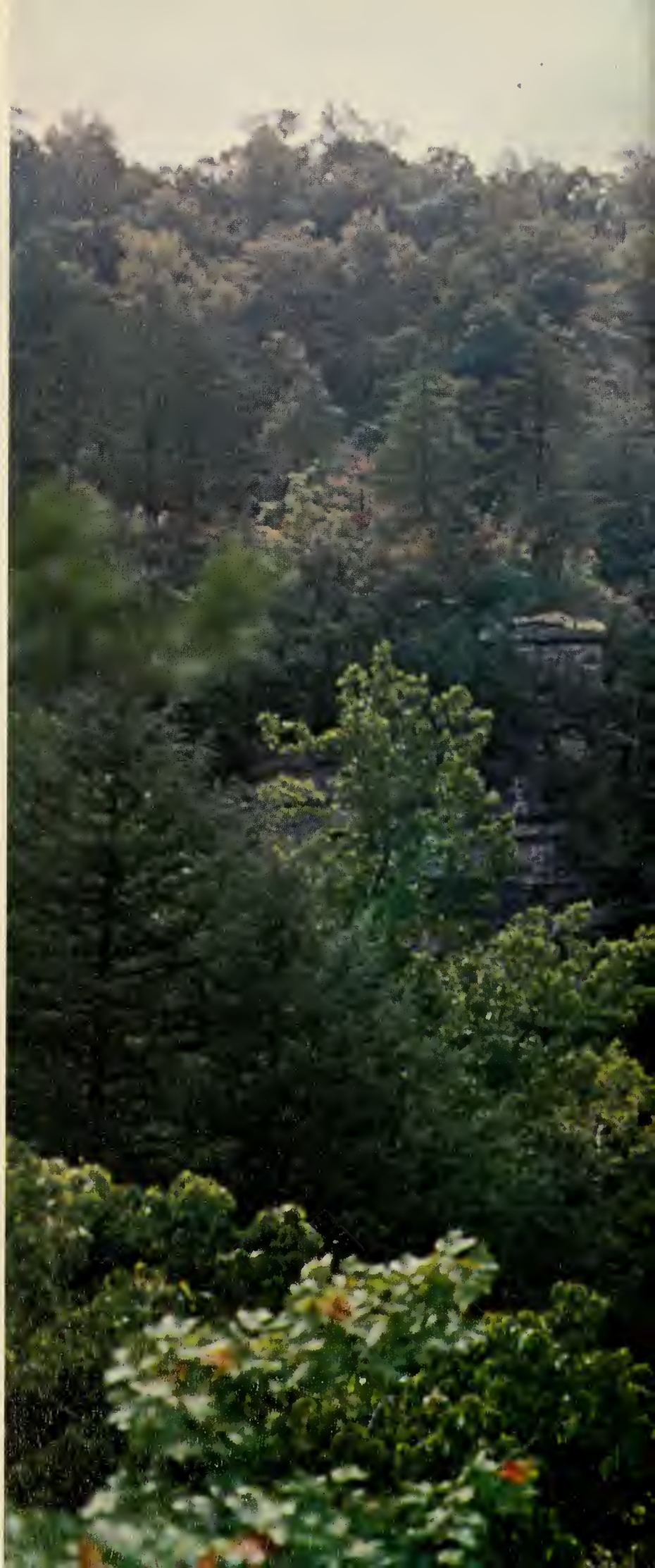

25094

"The Christian life is the most comprehensive life known; it is as deep as the heart; it is as wide as the world; and it is as high as heaven."

William Jennings Bryan

Foreword

In the speeches of William Jennings Bryan the common man could find guidelines and sound advice. His oratory left men inspired with a new knowledge of God and a new vision of mankind. His words still revitalize the heart and refresh the soul. Our everyday lives are evidence of the timelessness of his sayings. Look again at 1966 through the eyes of a truly great man; let his words lead you through this book.

William Jennings Bryan

" . . . mighty in word and deed before God and all the people."
Luke 24:19b

Words alone are weak. It is only when they are supported with comparable actions that they become strong. The memory of Bryan remains unblemished because of his nearly-perfect blend of the two.

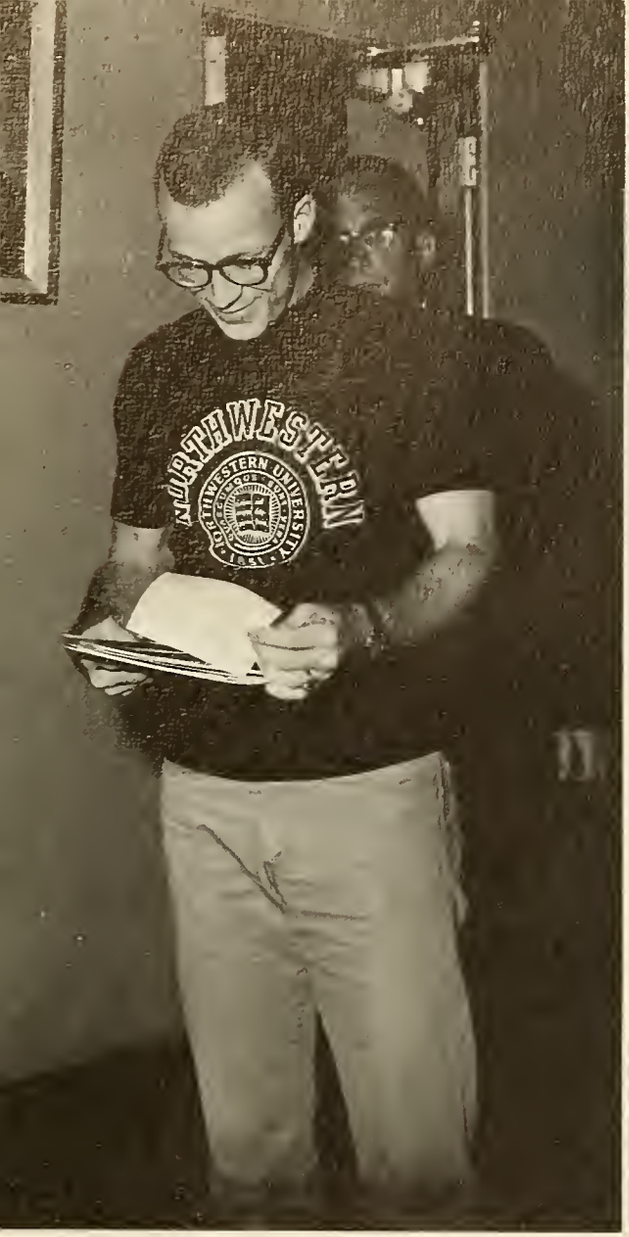
NORTHWESTERN
NORTHWESTERN UNIVERSITY

Happy Valley
ICE CREAM
ROOT BEER
FLOAT
CHILI

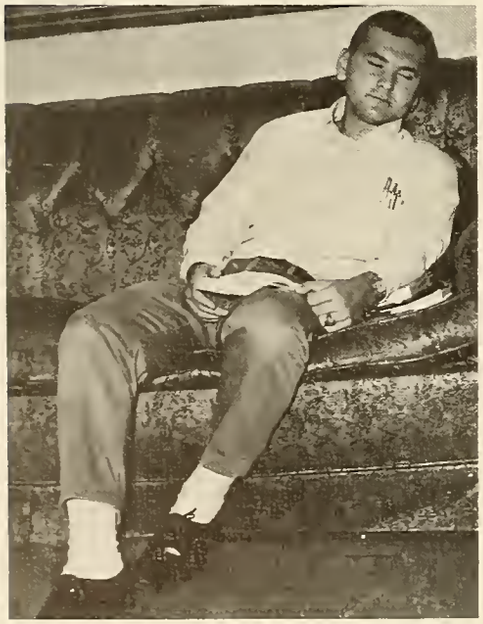

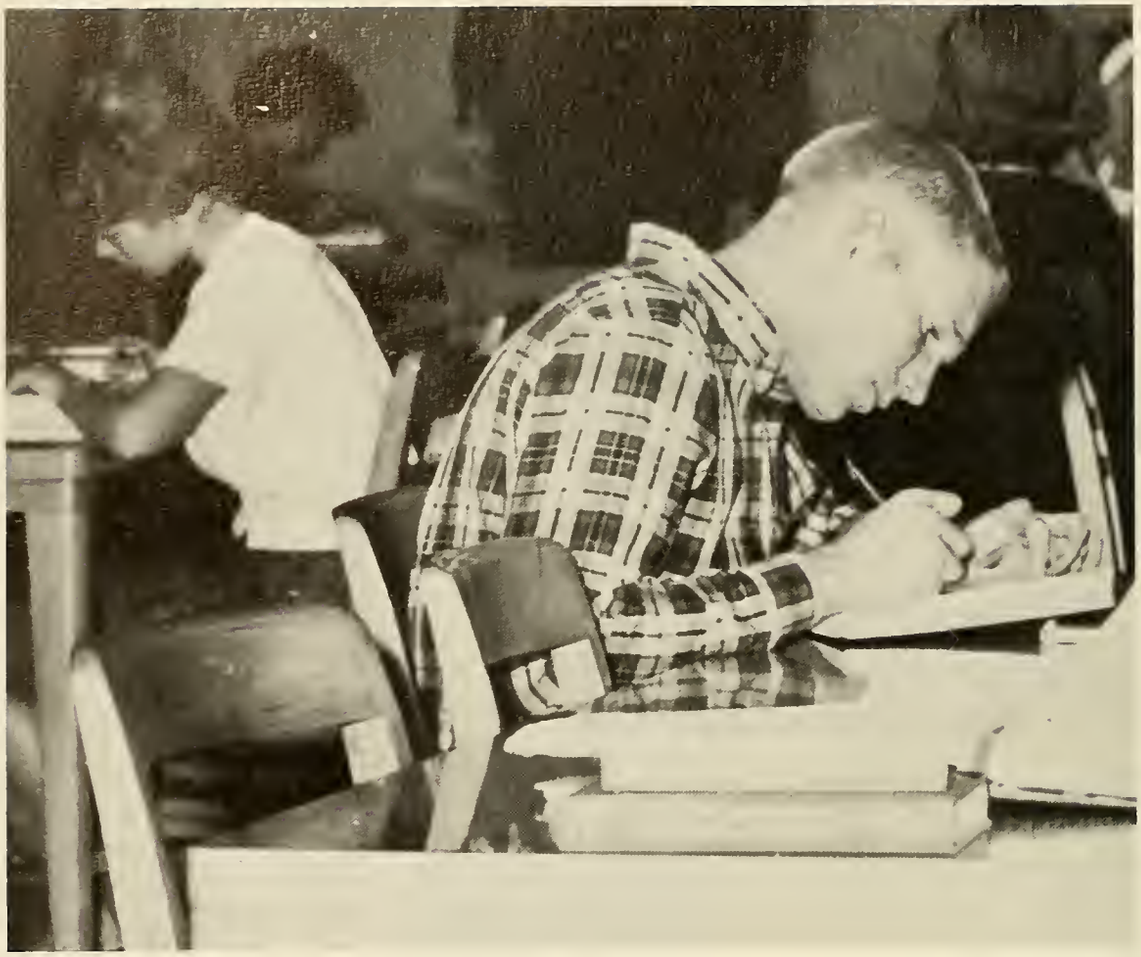

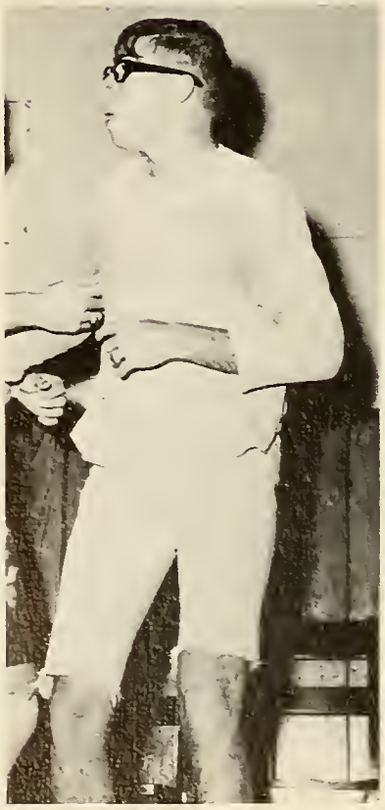

DEDICATION

Col. Francis J. Goatley

Backgrounds are never glamorous. Throw the spotlight on the background and view a man who does his work well. Patience and humility are personified in one who consistently works without recognition.

ADMINISTRATION

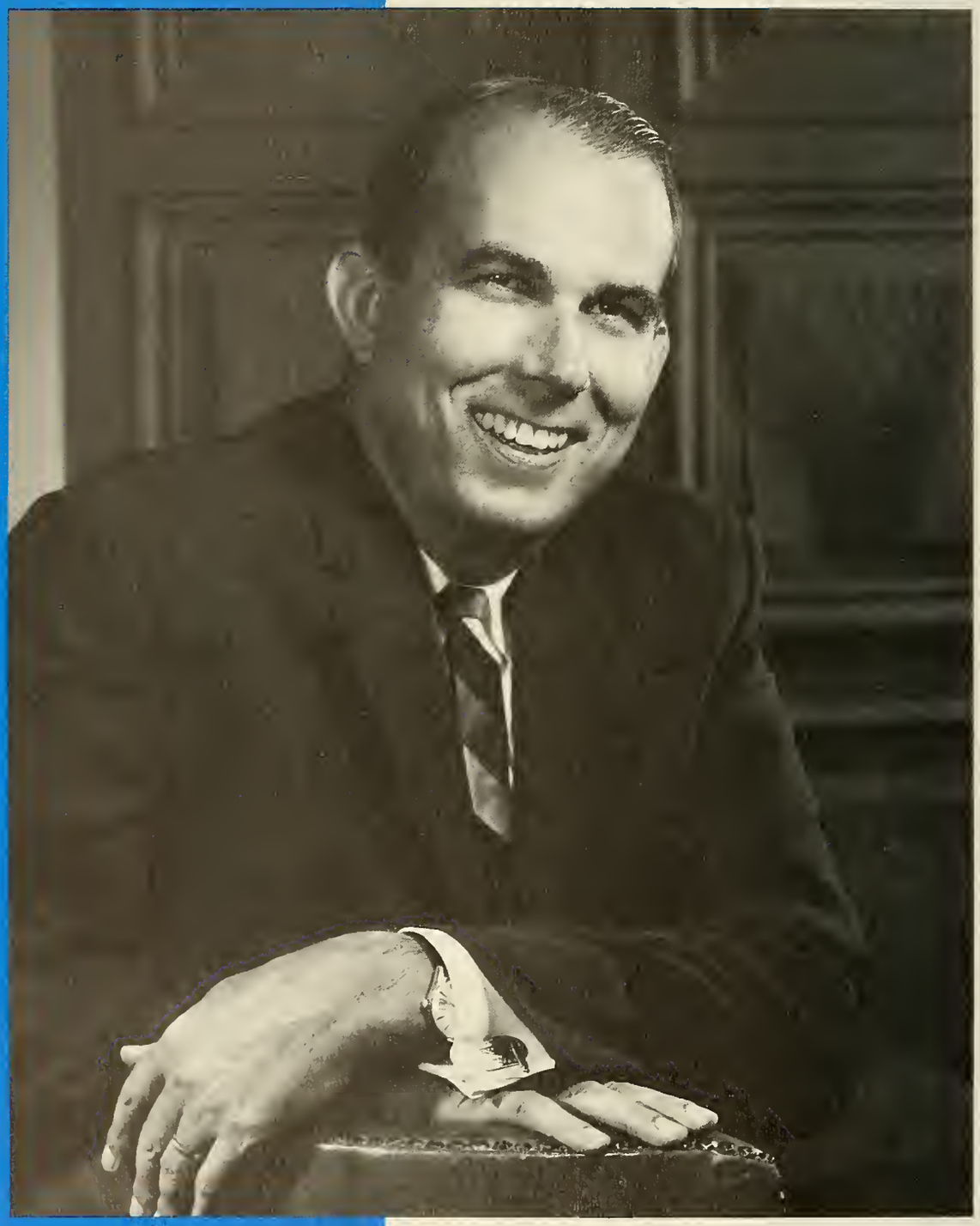

Dr. Theodore C. Mercer
President

Karl E. Keefer
Mus. D., M.A., M. Ed., Ed. D.
Academic Dean

Judson A. Rudd
M.A., L.L.D.
President Emeritus, Treasurer

ADMINISTRATION

Louise Lason
B.A.
Registrar

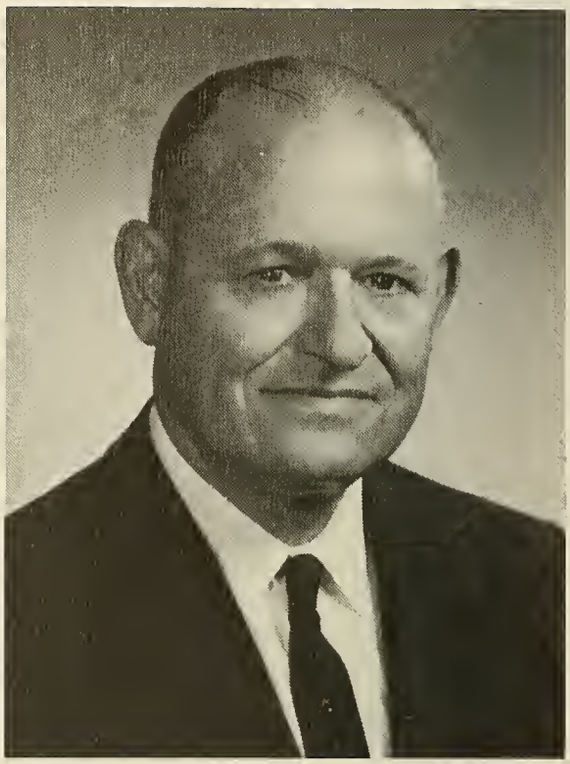

Russell V. Stansbury
Business Manager

James Eschenbrenner
B.S., Th.B., M.S.
Dean of Students

Mayme Sheddan
B.S.
Dean of Women

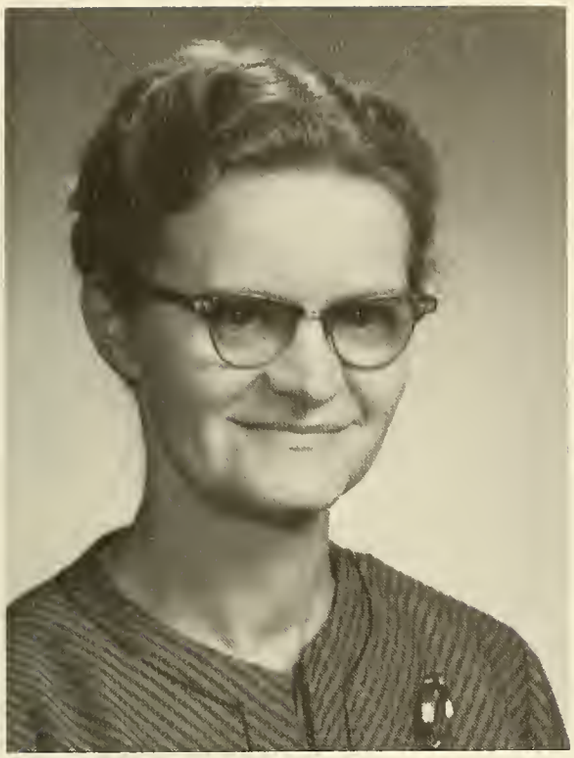

Rebecca Peck
B.A.
Secretary in Public Relations

Zelpha Russell
B.A.
Director of Admissions

Edward Steele
B.A., M.A.
Director of Public Relations

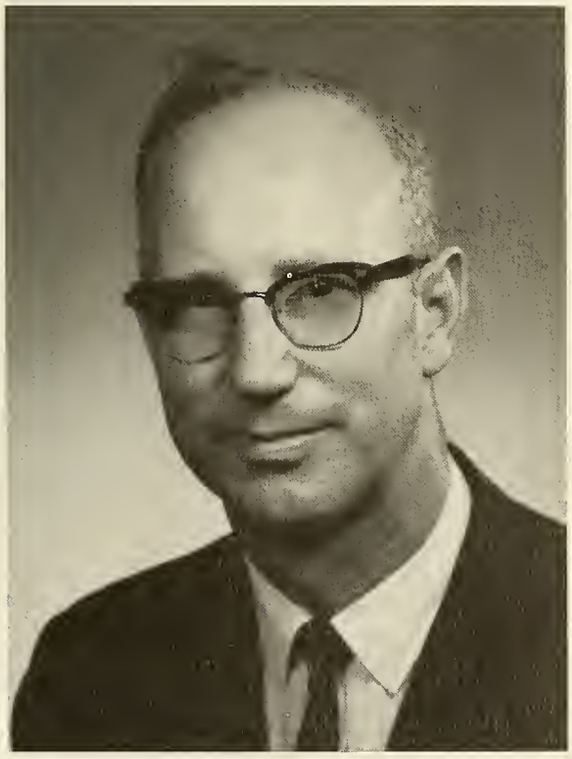

Col. Francis J. Goatley
B.S.
Field Representative

STAFF

Robert Sheddan
Supervisor of
General Services

Ursula Luetgens
Secretary to the
President and the Dean

Madge Hughey
Secretary to
Director of Admissions

Miss Marsha Ramsey
Nurse

Karen de Rosset
Assistant to
Personnel Deans

Mrs. David Barton
Clerical Assistant in
Records Office

Mrs. Jean Hill
Bookkeeper

Mrs. Betty Wynsema
Secretary in
Development Office

STAFF

Pearl Wallace
Director of Kindergarten
and Dining Room Hostess

Mrs. Grace Higgins
Clerical Assistant in
General Services

Mrs. Elvera O'Neil
Clerical Assistant in
Public Relations

Mrs. Johnnie Green
Dietician and Director
of Food Service
Department

Bea Pendleton
Recreation Director

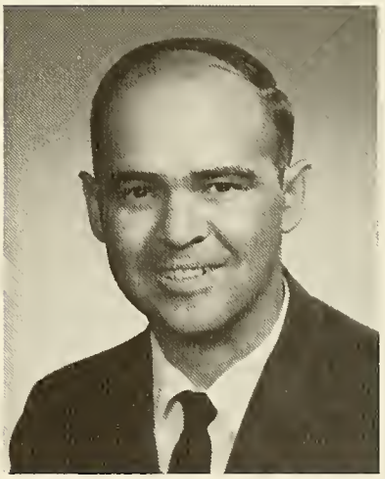

Al Levengood
Bookstore and
Lionette Manager

Harold Sutton
Director of
Maintenance

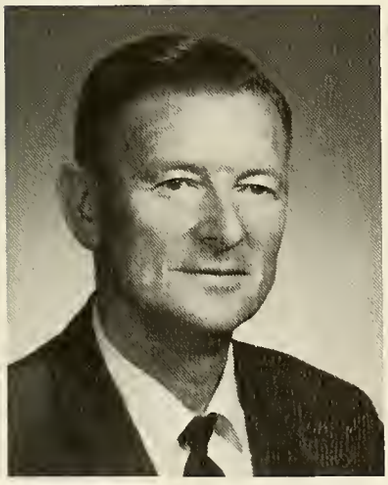

Austin Higgins
Maintenance

BOARD OF TRUSTEES

SEATED: Herbert K. Barker, James R. Barth, Mark Senter, Mrs. Harris Gregg, Mrs. E. B. Arnold, H. D. Long, E. J. Robeson, W. Earle Stevens. STANDING: J. Wesley McKinney, D. Lewis Llewellyn, Harry C. Johnson, John H. Hood, Harold Hardin, Gettys Guille, C. Barry Whitney, C. H. Dentler, R. L. Bryan.

The character of a school is created by its trustees. Our motto "Christ Above All" is a commendation of the sincere dedication and consecration of our Board.

TRIBUTE

MRS. JEAN HILL

For personal concern in a potentially impersonal business world, for friendliness, consideration, efficiency--for these expressions of her Christian testimony, we thank her.

ACADEMIC

"Success Is Brought by Continued Labor and Continued Watchfulness."

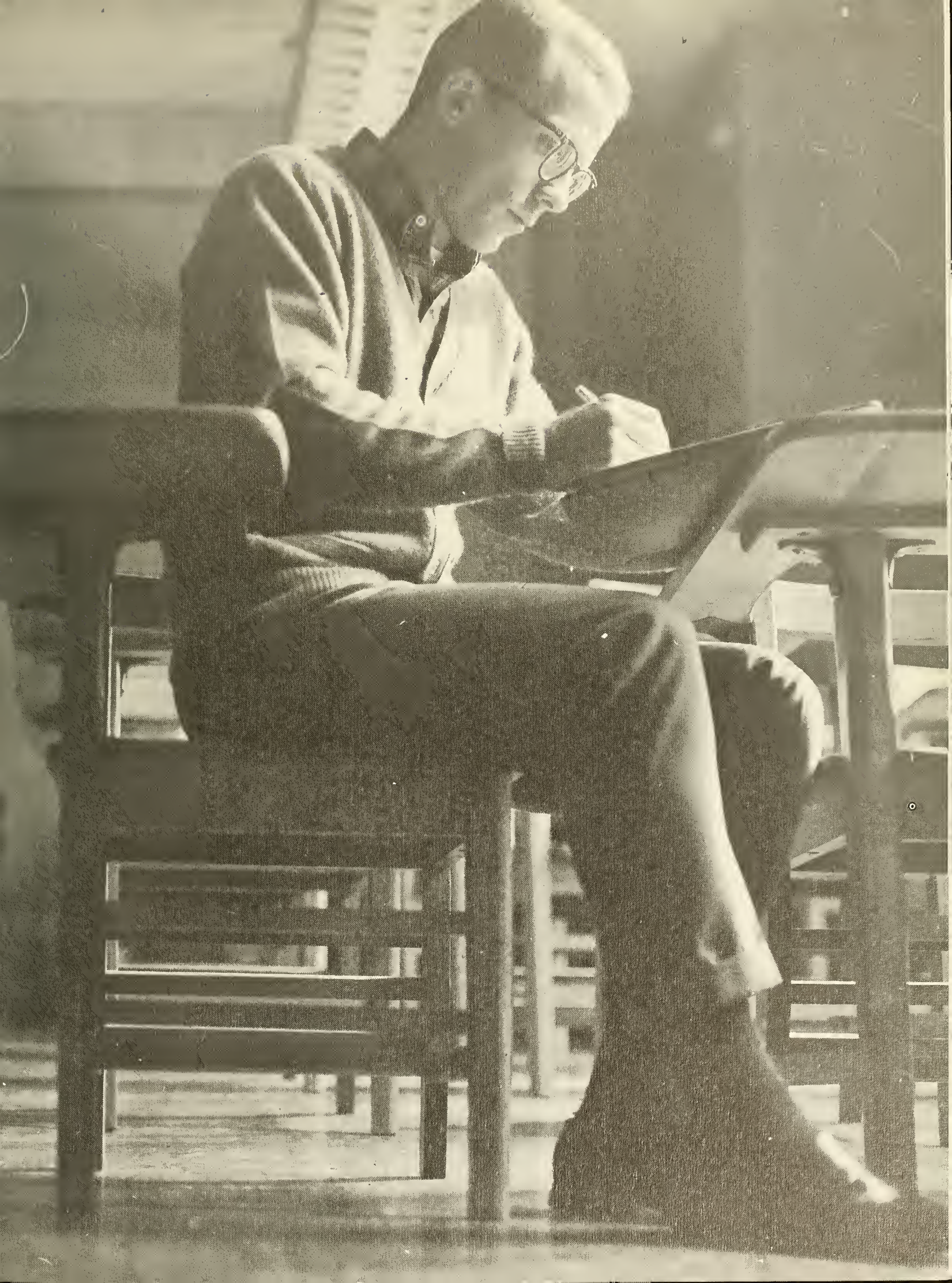

FACULTY

John C. Anderson
B.A., Th.M., Th.D.
Professor
Ancient Languages

H. Blair Bentley
B.A., B.D., M.A.
Assistant Professor
History

Thomas Beal
B.S., M.S.
Instructor
Biology, Chemistry

Mrs. Louise Bentley
B.A., M.A.
Instructor
English

Richard Cornelius
B.A., M.A.
Assistant Professor
English

Thomas A. Eckel
B.A., M.A.
Instructor
French

FACULTY

Willard L. Henning
B.A., M.A., Ph.D.
Professor
Biology

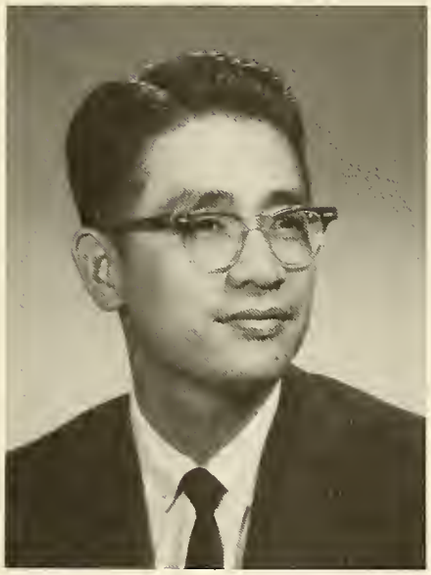

Tseng Min Hsu
B.S., M.S.
Instructor
Mathematics, Physics

L. Donald Hill
B.A., M.A.
Assistant Professor
Education

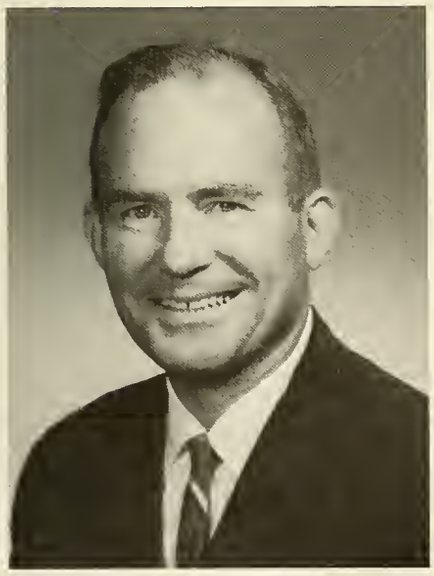

Irving L. Jensen
B.A., S.T.B., Th.D.
Professor
Bible

Charles W. Jones
B.A., M.A., M.R.E.
Assistant Professor
Speech

Mrs. Margaret Jones
B.A.
Instructor
English

FACULTY

Karl E. Keefer
B.A., M.A., Ed.D.
Professor
Education

Glen H. Liebig
B.A.
Instructor
Spanish

Donald R. Kimsey
B.A., M.A.
Assistant Professor
History

Mrs. Mary Etta McGarvey
B.A., M.S.
Instructor
Education

J. Furman Miller
B.A., M.A., Ed.D.
Professor
Education

Miss Rebecca Peck
B.A.
Instructor
Business

FACULTY

Miss Virginia Seguine
B.A.,M.A.N.L.S.
Librarian

Jack D. Wells
B.A.
Instructor
Physical Education

Miss Elaine M. Smetters
B.A., M.M.
Assistant Professor
Music

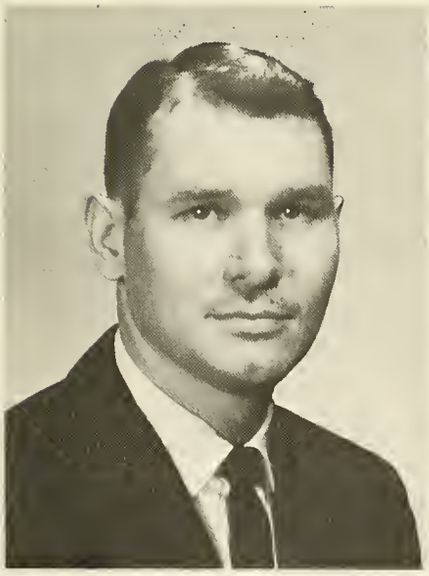

Marion Whitehead
B.S., M.S.
Instructor
Business

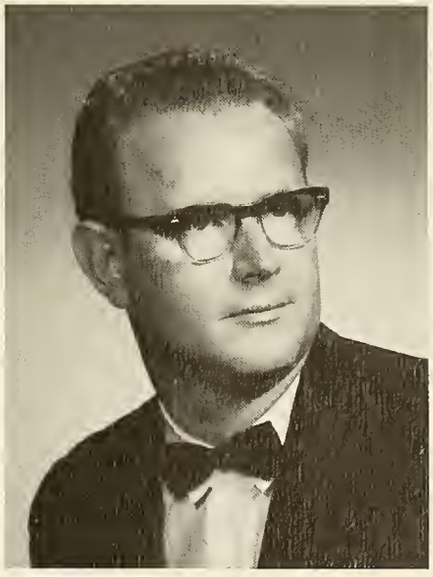

L. Daryle Worley
B.A., M.A.
Assistant Professor
Music

Alan N. Winkler
B.A., M.S.
Instructor
Business

SENIORS

Amsler, Llewellyn, Jackson, Wingard

SENIOR CLASS OFFICERS

President . . . . . Dan Amsler
Vice President . . . Dave Llewellyn
Secretary . . . . . Marty Jackson
Treasurer . . . . . Sarah Wingard
Sponsors . . . . . Mr. and Mrs. Hill

Gary Allen
Elementary Education
Psalm 37:8

Daniel Amsler
History
II Corinthians 3:18

Above left:
Tom Akins
Elementary Education
Philippians 1:6

Barbara Ashworth
Elementary Education
Psalm 40:3

SENIORS

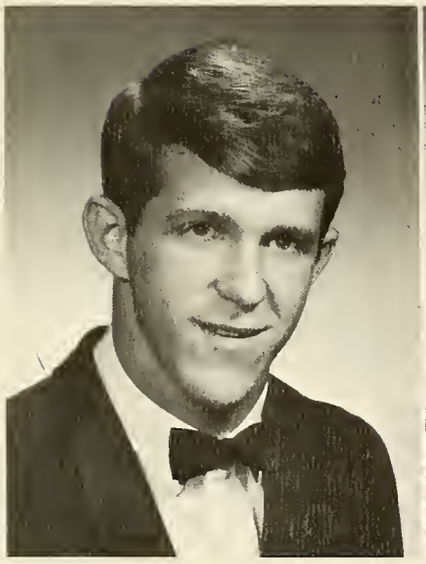

Phil Ashworth
Elementary Education
Psalm 16:11

Gene Barchuk
Biology
Philippians 1:21

David Barton
Bible
Philippians 1:20

James Bath
Physical Education
Hebrews 12:1,2

Above right:
Carole Bomgaars
Biology
Psalm 32:10

SENIORS

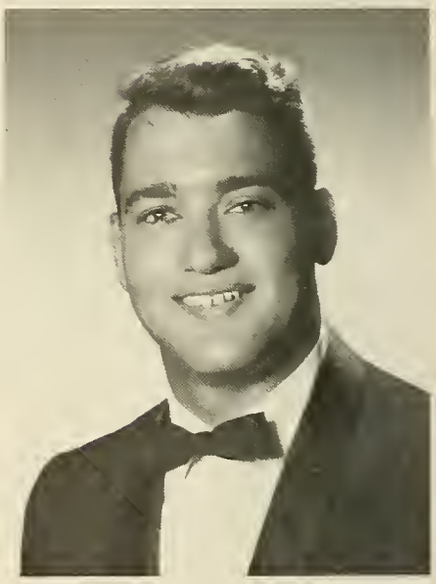

Fred Breeden
Greek
John 15:5

Gene Broughton
Elementary Education
John 3:30

Don Crane
Greek
Philippians 3:10

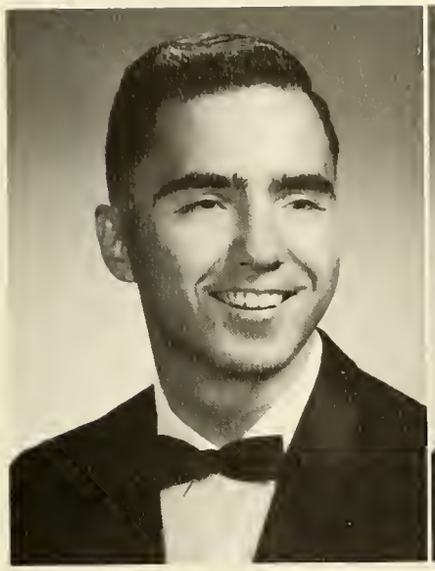

Ruthie Frederick
Elementary Education
Philippians 1:20

Mike Garvey
Greek
I Thessalonians 5:24

Above left:
John Eastman
Greek
Colossians 2:6,7

Margie Hattaway
Elementary Education
Acts 17:27,28

SENIORS

Ralph Heath
Physical Education
Romans 8:31

Carol Hicklin
Elementary Education
Titus 2:13,14

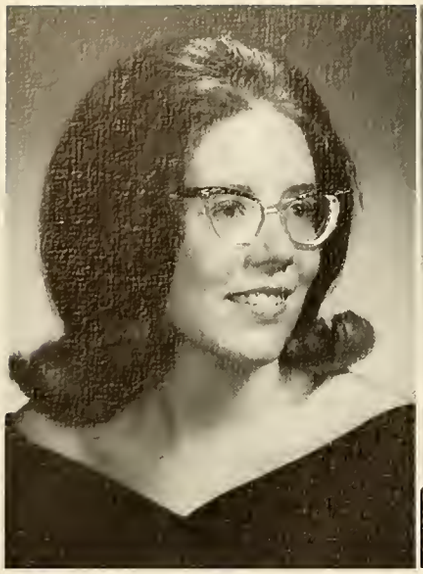

Bonnie Hubert
History
Ephesians 3:19

Martha Jackson
Elementary Education
Habakkuk 3:18

Above right:
Wanda Kennedy
Secretarial Administration
Proverbs 3:5,6

SENIORS

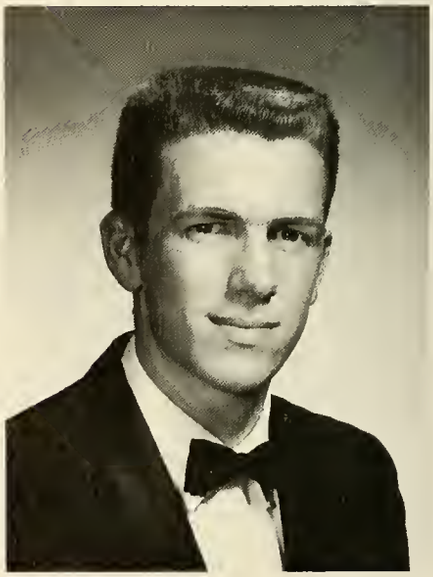

Dave Llewellyn
English
II Corinthians 10:5

Ronald Mattson
History
Matthew 6:33

Jeanette McDonald
Elementary Education
I Thessalonians 5:24

Larry O'Neil
Elementary Education
Philippians 1:6

Vicki Paulson
Elementary Education
Philippians 4:13

Above left:
Janet Miller
Elementary Education
Isaiah 40:31

Marilyn Phillips
Elementary Education
I John 5:4

SENIORS

Ruth Rex
Elementary Education
Isaiah 12:2

Marion Richey
Elementary Education
Galatians 4:6,7

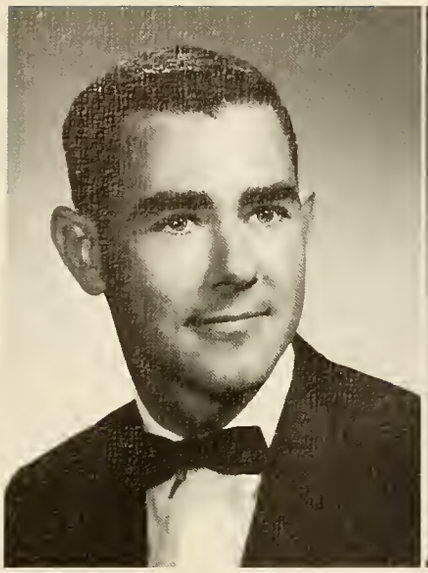

Michael Roberts
Guidance and Counseling
Isaiah 26:3

Constance Robinson
Elementary Education
Hebrews 13:5b,6

Above right:
Paul Rose
History
Psalms 27:14

SENIORS

Beatrice Shelby
History
Luke 1:37

Rose Marie Shoemaker
Elementary Education
Philippians 4:4

Carl Spence
Bible
Philippians 1:6

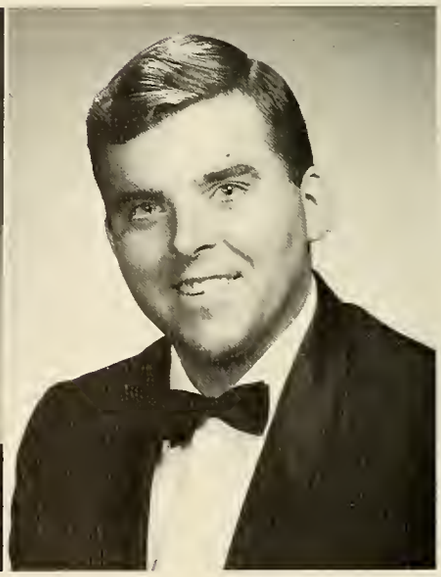

Jim Townsend
Greek
I Corinthians 1:27,30

Constance Van Lenten
Biology
Nahum 1:7

Above left:
Sandra Thompson
Elementary Education
Isaiah 12:2

Walter Watts
Elementary Education
I Thessalonians 4:11,12

SENIORS

Karen Weber
Elementary Education
John 3:30

Rachel Whitlow
Elementary Education
Psalm 118:6

James Flatt
Elementary Education
I Thessalonians 4:11

Ted Hayes
Music
Acts 18:2a

Sarah Wingard
Elementary Education
1 John 5:14,15

Joyce Yergin
Elementary Education
Psalms 37:4,5

WHO'S WHO

Dan Amsler

Janet Miller

Recognition is given to these seniors for their effectual giving of individual skills and abilities to God, to school, and to others.

John Eastman

Vicki Paulson

Bonnie Hubert

Dave Llewellyn

JUNIORS

Smith, Porcella, deRosset, Riggs.

JUNIOR CLASS OFFICERS

President . . . . . Russ Porcella
Vice President . . . John deRosset
Secretary . . . . . Faye Smith
Treasurer . . . . . Paul Riggs
Sponsors . . . Mr. and Mrs. Bentley

JUNIORS

Bob Akins

Bob Andrews

Alan Arment

Kent Austin

Dennis Ayers

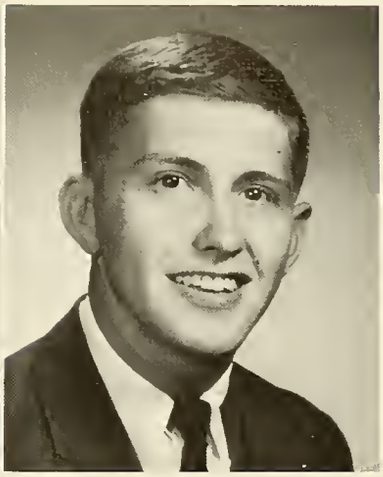

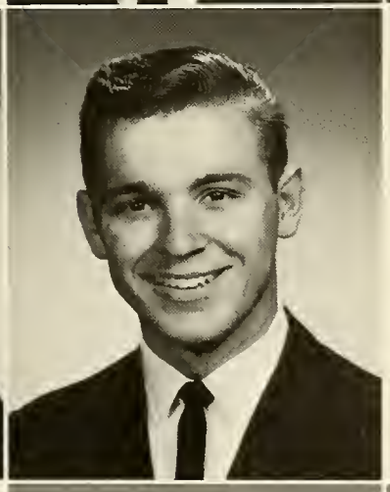

Bill Bates

Jim Booth

Wayne Brooks

Ginger Broughton

John Burns

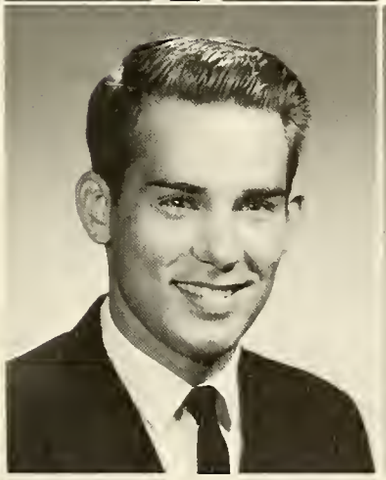

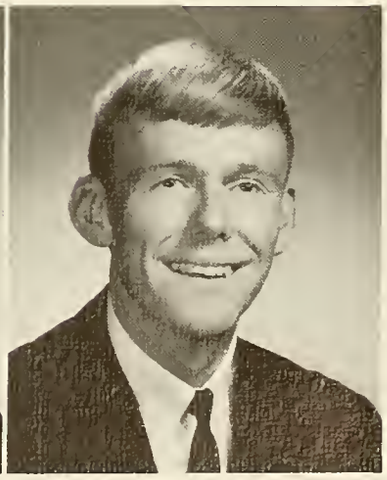

JUNIORS

Ted Caudill

Anne Childers

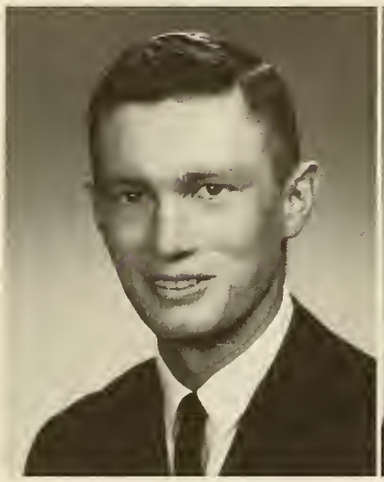

Joe Coats

Sue Cockrell

Marty Davidson

Gordon Davis

John de Rosset

Darla Dresdow

Earline Earhart

Dave Fisher

JUNIORS

Vicki Fought

Ken Froemke

Linda Guess

Glenn Hansen

Dave Henry

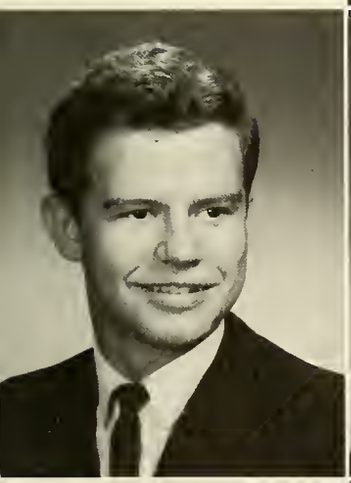

John Hills

Louanne Hunt

Cookie Jackson

Neil Jackson

Ellen Jensen

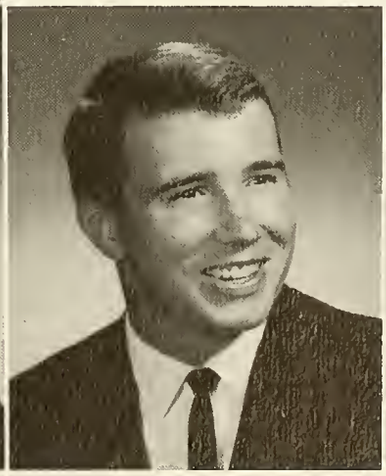

JUNIORS

Bill Joyner

Linda Kaechle

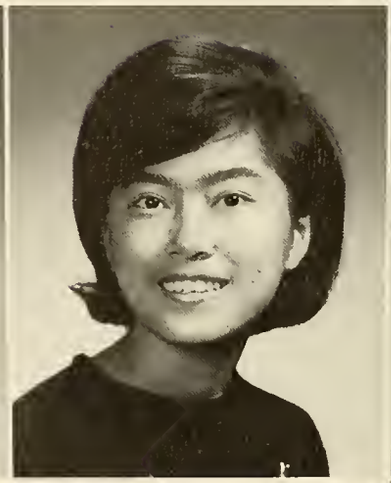

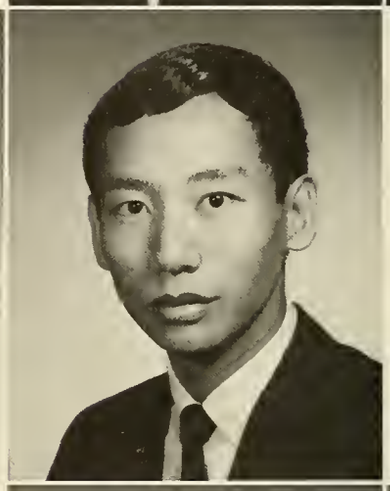

Anne B. Lee

Cathy Lee

Wilfred Lee

Cook Lundeen

Katie McCroskey

Milo Macko

Diane Madison

Betty Massengale

JUNIORS

Dorothy Miller

Cathy Moore

Harold Morgan

Russ Porcella

Marsha Ramsey

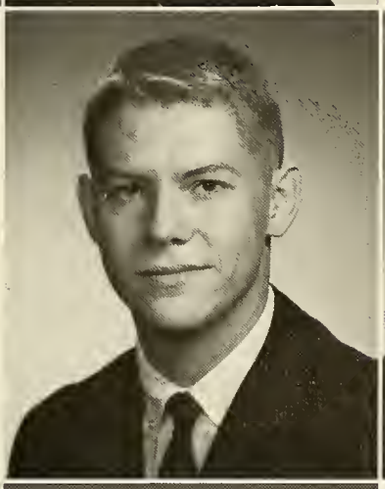

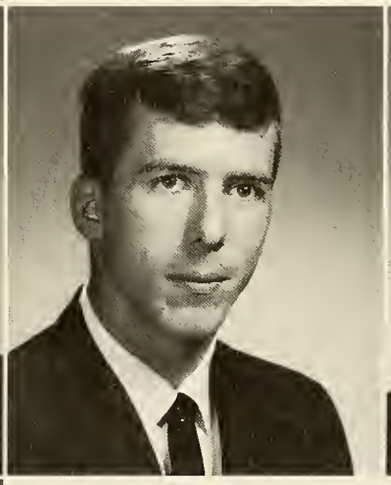

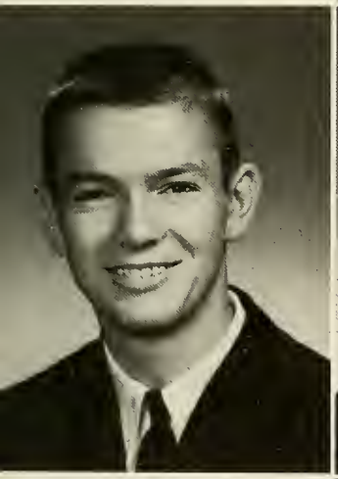

Paul Riggs

Lil Seera

Hank Shafer

Barbara Sheddan

Faye Smith

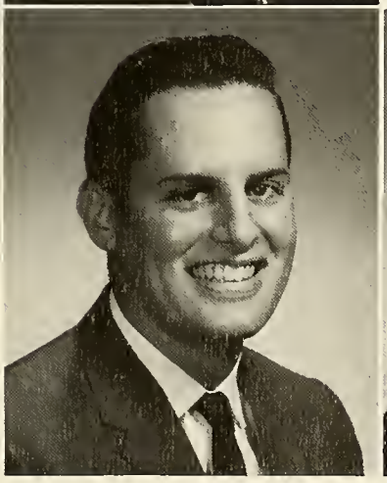

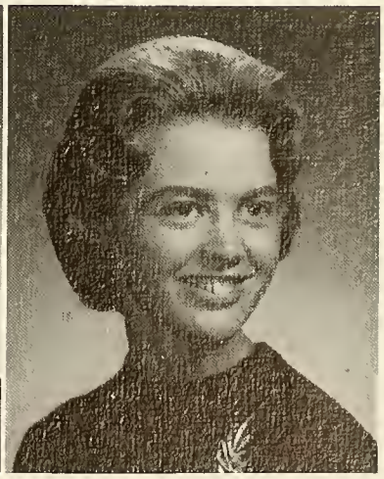

JUNIORS

Richard Smith

Jack Spence

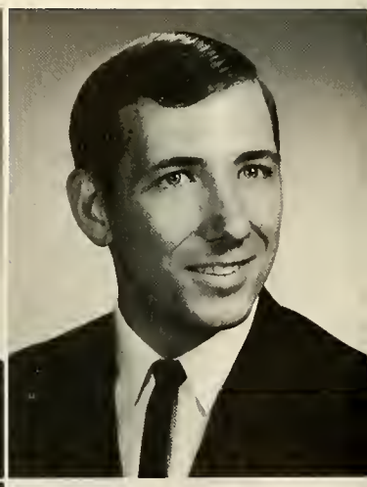

Freda Sproles

Jeanie Stevens

John Stone

Sylvia Toliver

Joyce Vanderveer

Bela Varga

Lynn Veon

Bob Vogt

JUNIORS

Judy Watson

Rosemary Withers

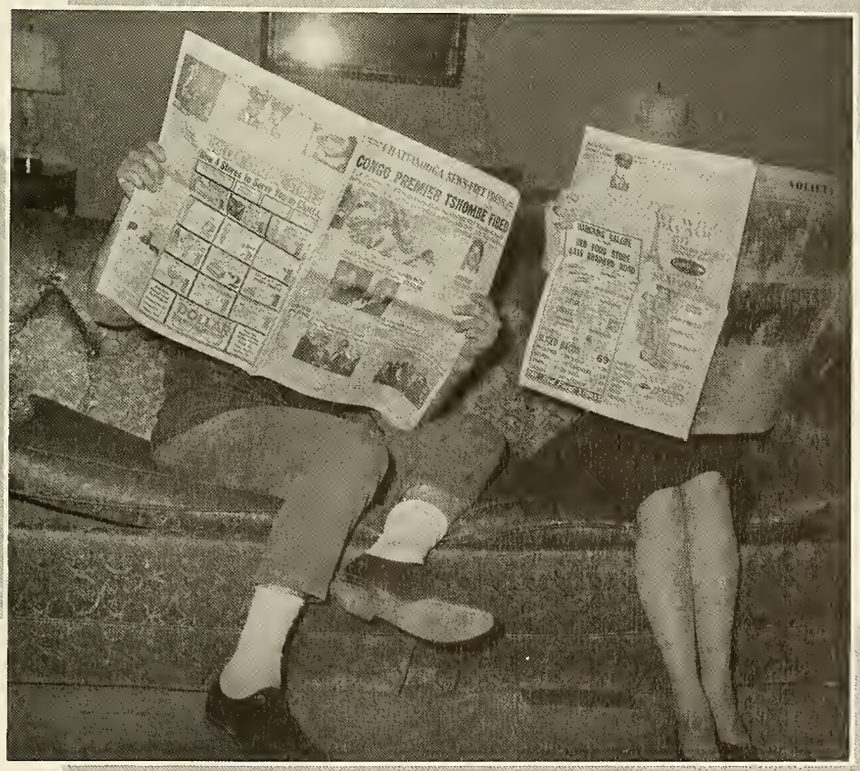

An intellectual Junior date.

SOPHOMORES

Robinson, Keefer, Gilmore, Blevins.

SOPHOMORE CLASS OFFICERS

President . . . . . Mel Robinson
Vice President . . . Harold Blevins
Secretary . . . . . Dee Gilmore
Treasurer . . . . . Karl Keefer
Sponsors . . . . Mr. and Mrs. Beal

SOPHOMORES

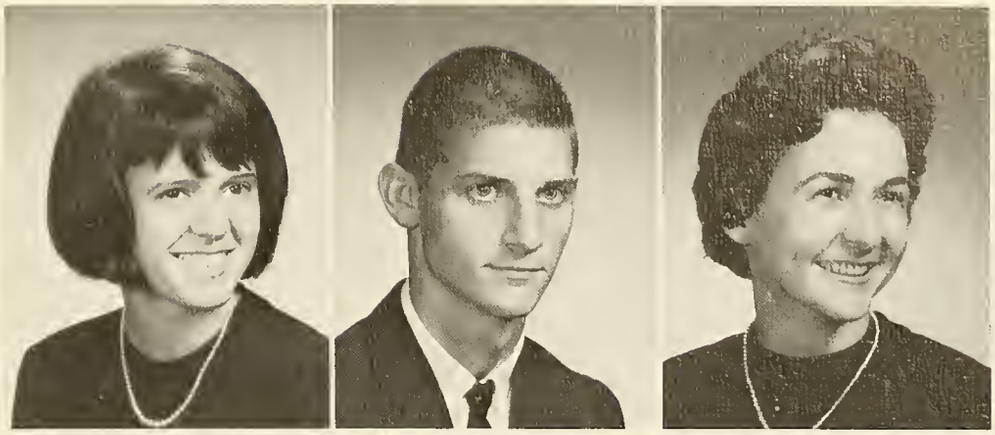

Madge Akins
George Arnold
Barbara Atkins

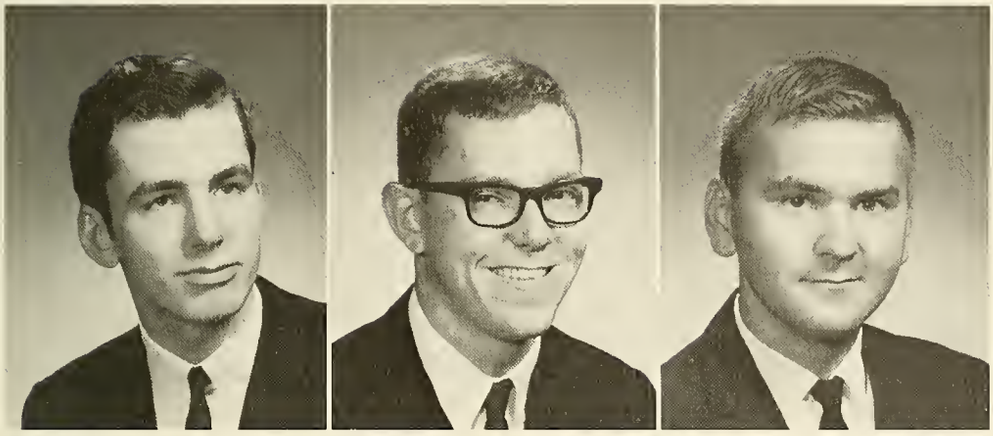

Bruce Bendull
Jim Blackburn
Harold Blevins

Laura Cather
Lois Clapp
Donna Clendenen

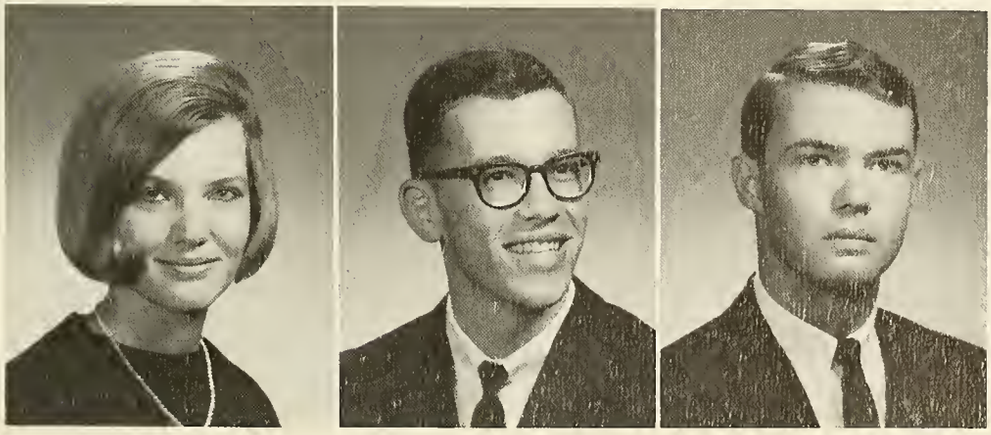

Diane Crabb
Steven Day
Ross Disharoon

SOPHOMORES

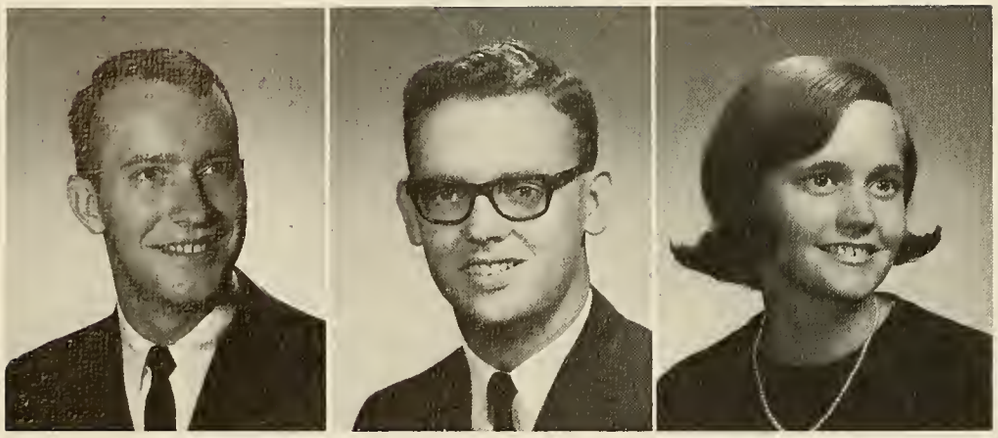

Todd Donnan
Ray Ferguson
Joyce Fitzgerald

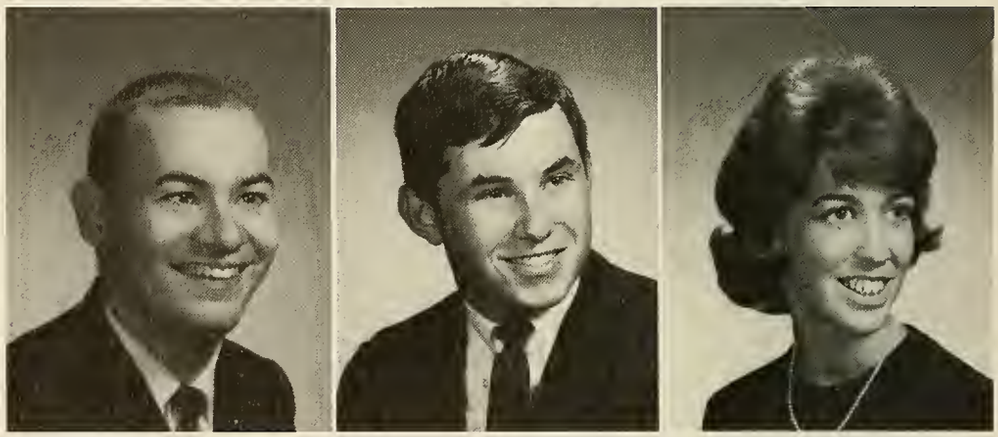

Norman Foster
Bill Freeman
Dee Gilmore

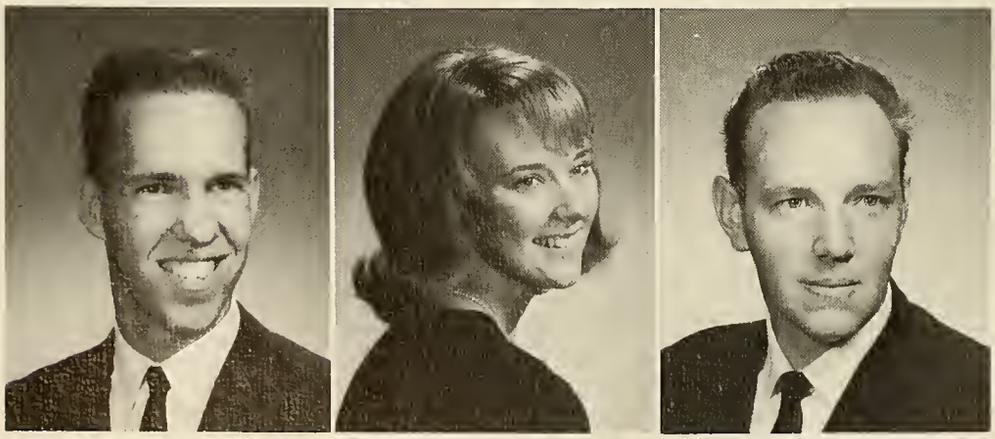

Jim Gray
Priscilla Greener
Ralph Grosser

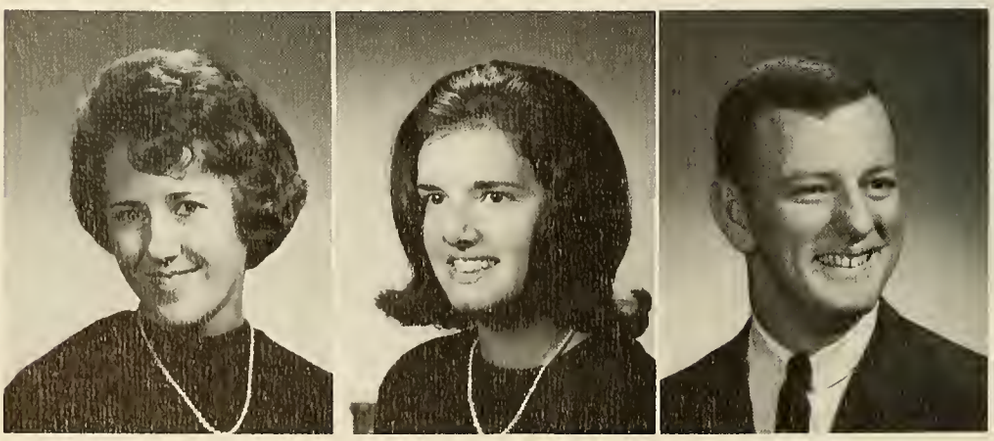

Carolyn Hamby
Dawn Harrison
Mike Henderson

SOPHOMORES

Don Hershner
Shirley Hodge
Karen Hogue

Doug Houskeeper
Ken Hurley
Carey Jackson

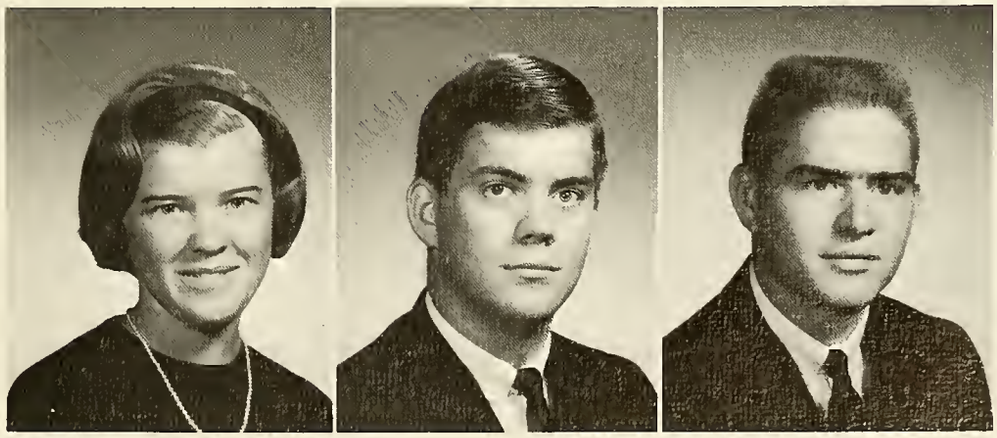

Mary Frances Jewell
Bob Johansen
Dave Johnson

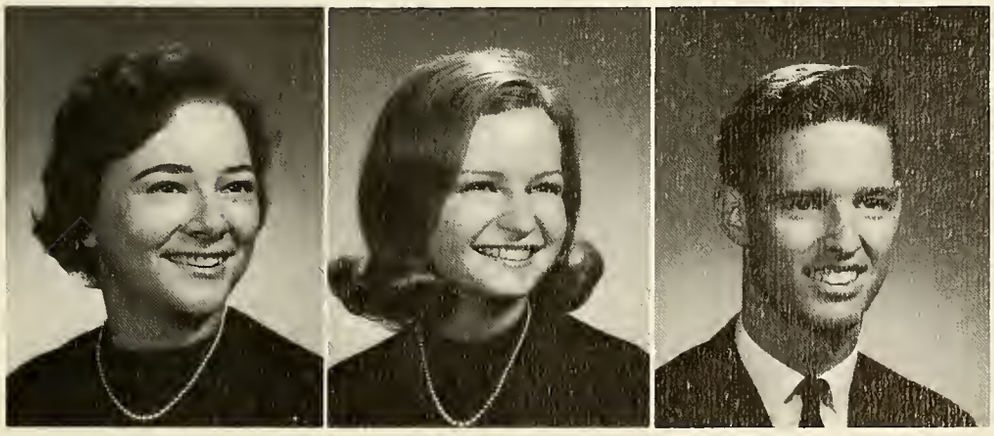

Sallie Jones
Linda Jorges
Karl Keefer

SOPHOMORES

Lloyd Kimbrough
Nancy Leininger
David Lewis

Allen Mawhinney
Miriam Meyer
Dorothy L. Miller

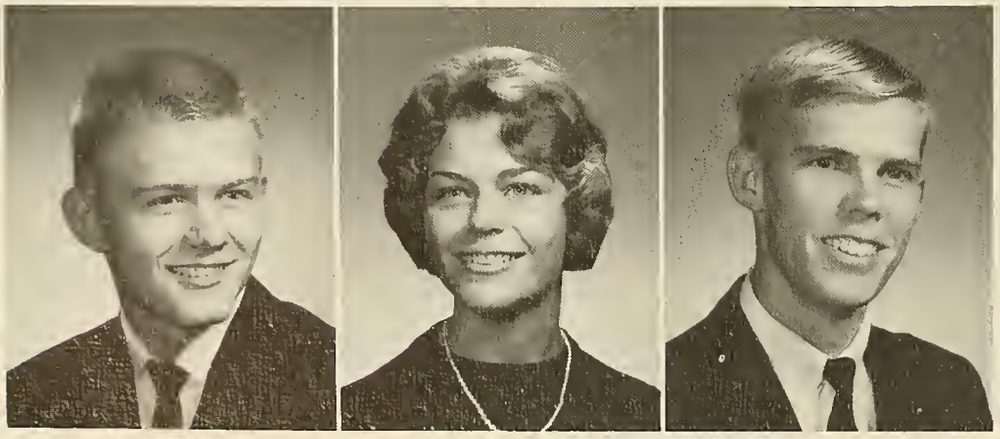

John Noland
Karen Orthner
John Reynolds

Mel Robinson
Valerie Robinson
Ruth Ross

SOPHOMORES

Ann Rudd
Margaret Scholz
Beverly Sparks

Charlotte Spencer
Inga Stenberg
Dennis Stratton

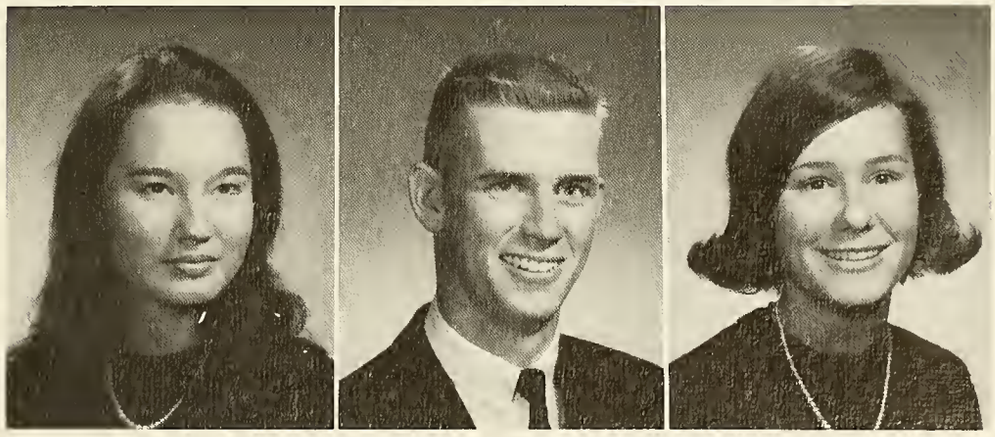

Ethel Tan
Bill Tripp
Ann Triplett

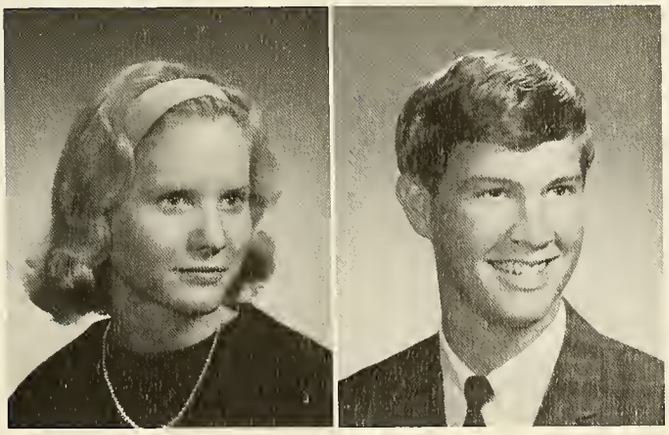

Susan Voss
David Williams

FRESHMEN

Avery, Gerard, Wyllie, Parker.

FRESHMEN CLASS OFFICERS

President . . . . . Ray Parker
Vice President . . . . David Gerard
Secretary . . . . . Kathy Avery
Treasurer . . . . . Dianne Wyllie
Sponsor . . . . . Miss Russell

FRESHMEN

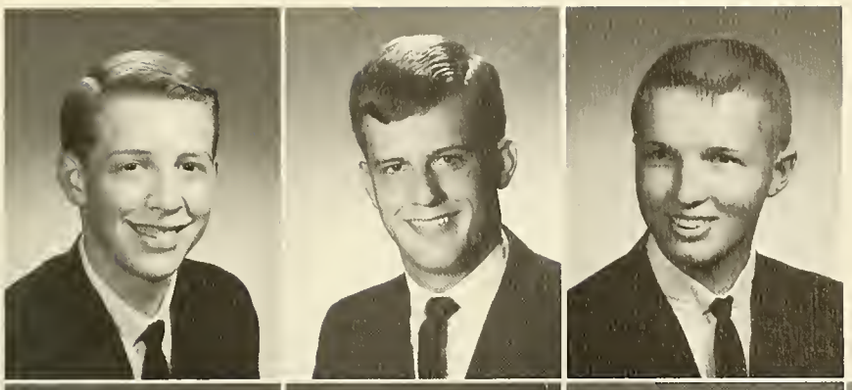

Jon Abercrombie
Randy Allin
John Anderson

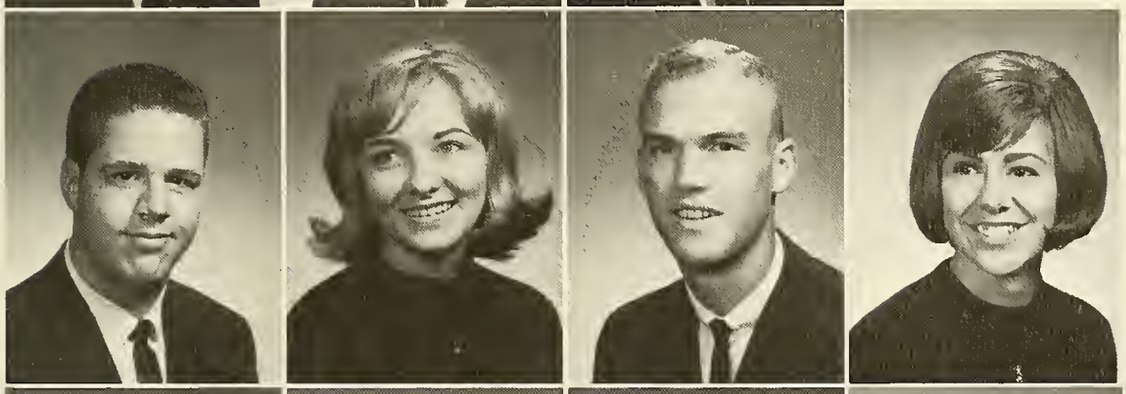

Don Averill
Kathy Avery
Paul Bauer
Linda Beals

Randy Bell
Nancy Bickford
Janine Brown
Terry Brown

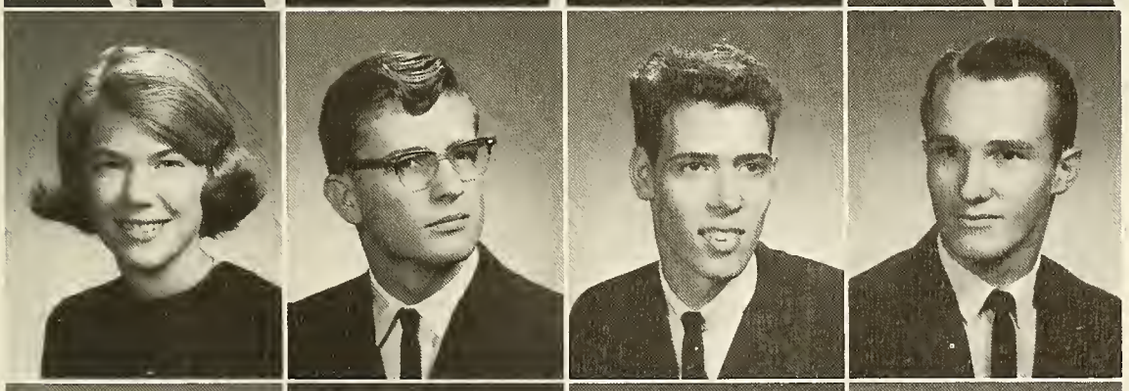

Ann Burkett
Bob Campbell
Gary Caudill
Craig Chapman

Sherry Ciraky
Alice Colvin
Cherie Cornell
Julia Ann Darwin

FRESHMEN

Linda Davis
Marylee Davis
Jane Dawson

Rosalie deRosset
Ruth Deschler
Karen Dobbs
Steve Duncan

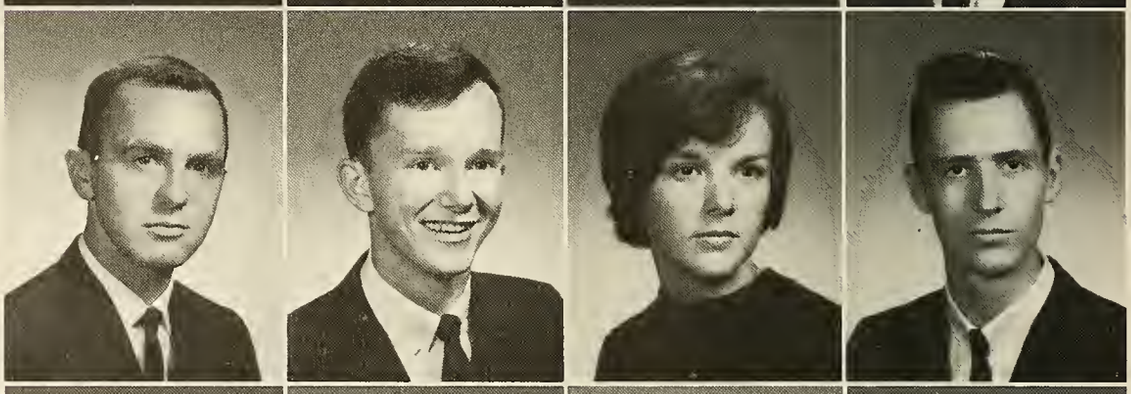

Walter Durham
Derrill Edwards
Maxine Estes
Richard Fisher

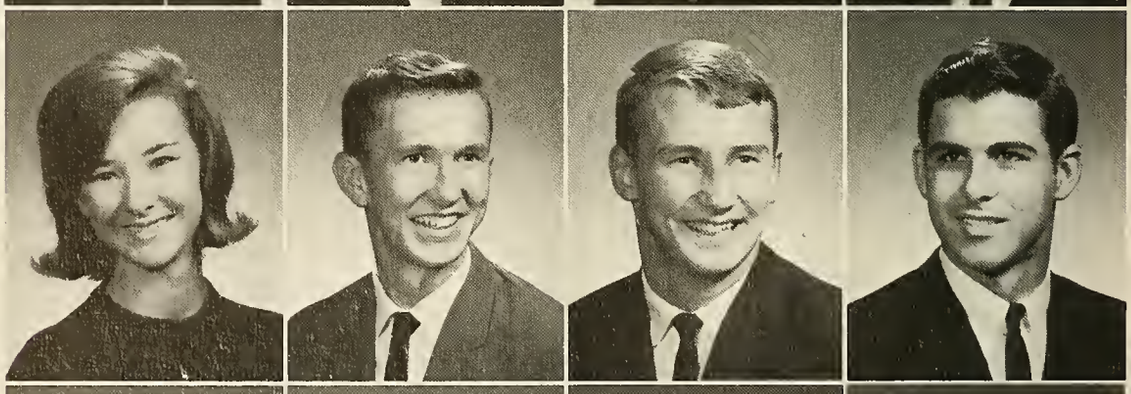

Carole Fooshe
James Gateley
David Gerard
Barry Gilman

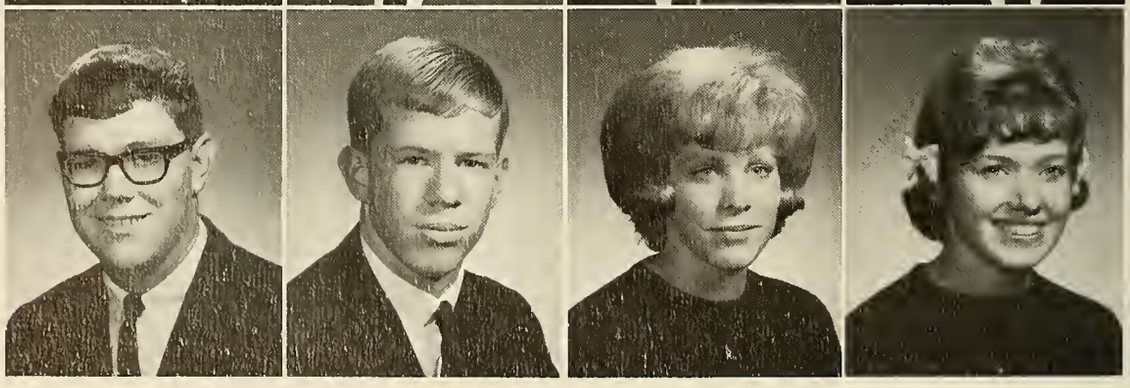

Sonny Goodman
Allen Graham
Mary Groeneveld
Helen Heiss

FRESHMEN

Gary Hendrix
Patience Henshall
Phyllis Horton

Paula Huffingham
Virginia Janow
Jack Kelly
Robert Kerber

Patricia King
Amy Lam
Peter Lau
Richard Logsdon

Carol Lomas
Dianne Mahaffey
Denzil Mauk
Theodore Mercer

Maxine Moffett
James Moss
Craig Mutton
Deborah Norris

FRESHMEN

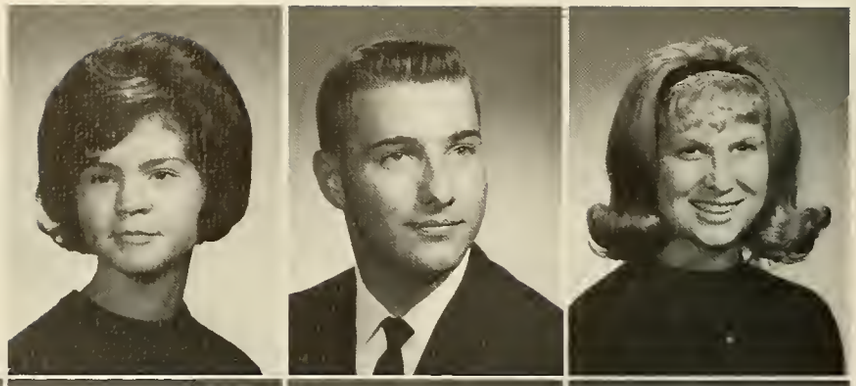

Carole Otteson
Ray Parker
Barbara Peck

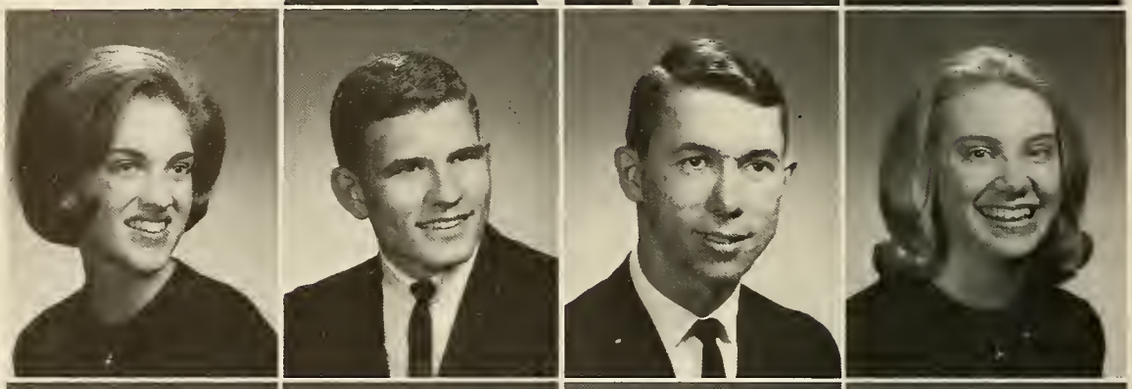

Barbara Penton
James Peterson
Arthur Porcella
Betty Powers

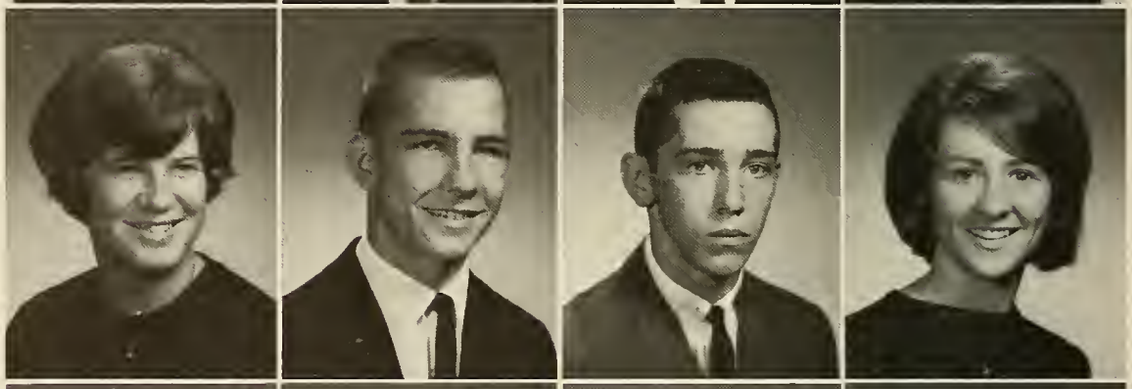

Patricia Riley
Layne Robert
Larry Roddy
Saundra Rodebaugh

John Rose
Ruth Rothgeb
William Scholtterbeck
Sharon Schrag

Dwayne Schramm
Kay Shane
Delores Shelton
Mickey Sizemore

FRESHMEN

Laurette Smith
Mary Snarrenberg
Nancy Snyder

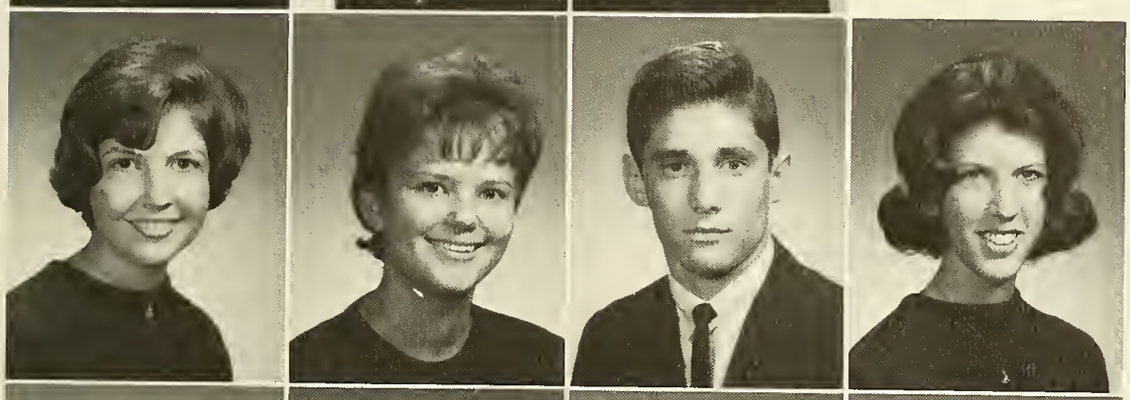

Lynne Stevens
Janice Stuart
David Symington
Patricia Talmage

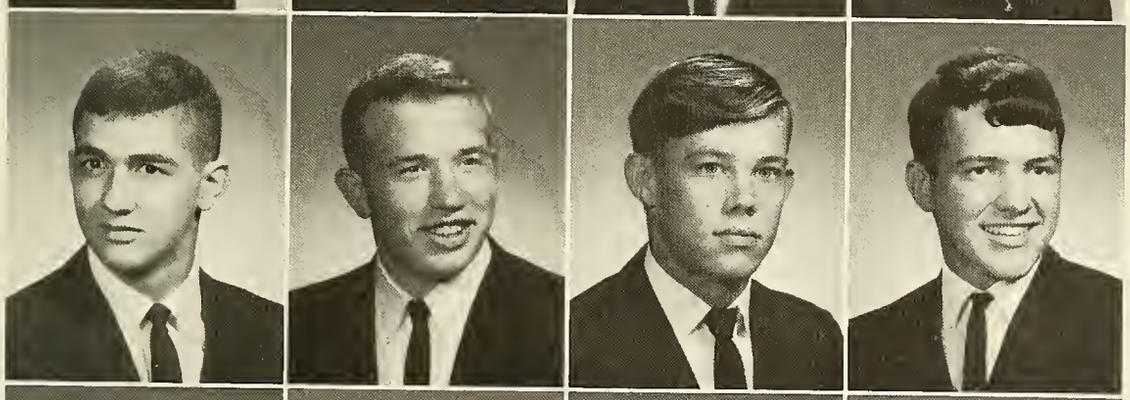

Jim Temple
Gene Tidwell
Dan Tilly
Randy Travis

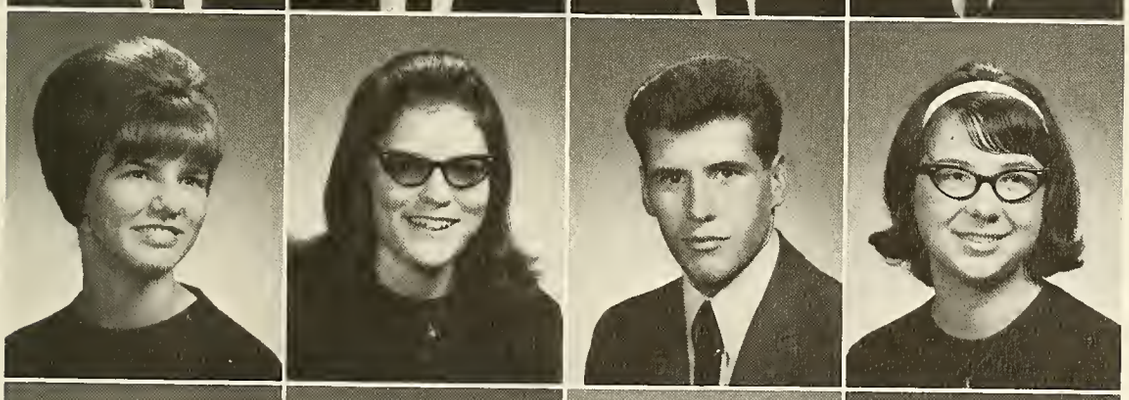

Kris Vaclav
Patricia Vigil
David Watson
Judith White

Deane Wolfe
Diann Wolfe
Mary Wright
Dianne Wyllie

NEW AND RETURNING STUDENTS

FIRST ROW

Gary Mitchell
Virginia Lake
Yvette Blakely
Donna Comp
Lois Ann McDonald
Sharon Johansen
Connie Zeman

SECOND ROW

Ben Purser
Henry Hildebrand
William Slocum
Francis Pain
Franklin Chung
J. C. Reed

NOT PICTURED

Lowell Balman
James Keeton
Danny Pegram
Joe Renedo
Joe Smith
Patsy Utz
John Yard

Fredia Johnson
Carole Bomgaars

Doug Froemke
Perry Utz

NOT PICTURED
Phyllis Kerr
Lana Lade

SCHOLARSHIP STUDENTS

Scholarship aid is gained by the union of individual ability and personal need.

SPIRITUAL

"One Needs the Inner Strength Which Comes with the Conscious Presence of a Personal God."

OPENING CONVOCATION

SPIRITUAL LIFE SERVICES

Mr. Ernest Tatham discusses David

Later we may be lost in a flood of books and facts. Now is a time to examine ourselves before God and to receive a fresh awareness of God through the messages of these meetings.

MISSIONARY CONFERENCE

An informal time in the lounge.

Rev. Fred Renich

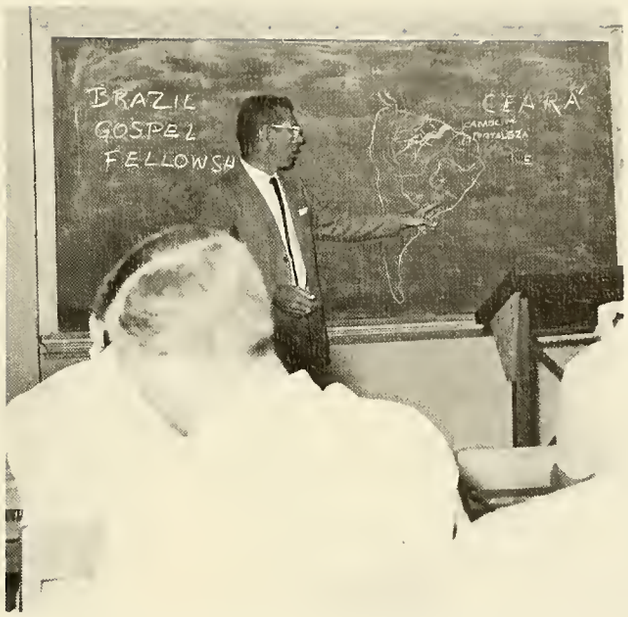

A class learns of Mr. Syers work in Brazil.

Through in-class contact with alumni missionaries, prayer-band displays, and Reverend Fred Renich's messages, this year's conference challenged us to tell others about Jesus.

The choir presents Miss Marsden's "Glorious Tidings."

BIBLE CONFERENCE

Under the Holy Spirit's ministry and Dr. Robert Smith's leadership, we were stirred to a critical evaluation of ourselves in being honest with God.

Our guests joined us for breakfast

"Honest up."

"Now the a cappella choir . . . "

After the meetings, an informal snack and question period.

YOUTH FOR CHRIST

Bible quiz team prepares for action.

Through the interest, concern, and prayer of Bryan students, youth from local schools are encouraged to be young men and women standing securely upon Christ.

Rhea High Student Director ..... Ray Parker
Secretary-Treasurer ..... Sue Voss
New club Coordinator ..... Jon Abercrombie
Administrator ..... Ted Mercer

Other active members.

CHAPEL

At 8:30 in the morning it is hard to get excited about chapel. But what could be more appropriate than to begin each day with forty minutes of praise, prayer, and meditation in the promises of God? Chapel time may be too early to excite us, but it has proved an excellent time to enrich us.

Song-leading with gusto . . .

. . . accompaniment with a smile.

Searching the book of James.

CHRISTIAN SERVICE ASSOCIATION

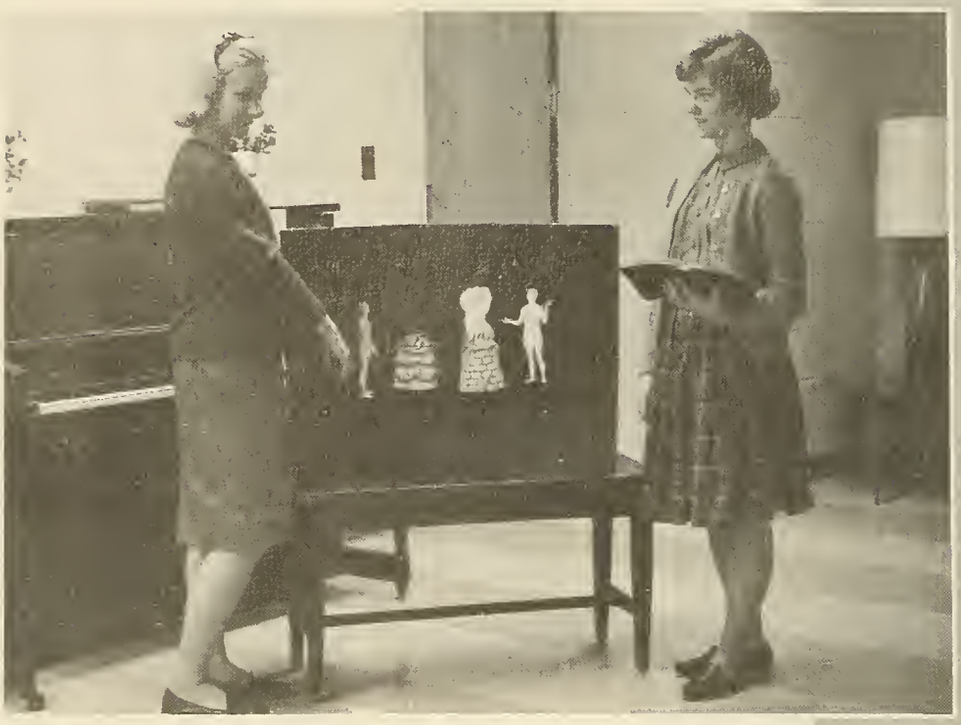

Sue and Dorothy teach a C.E.F. class.

Mr. Winkler, sponsor.

Wayne's Bible class.

Ralph Grosser, President; Dan Amsler, Co-ordinator; Larry O'Neil, Treasurer; Dorothy Miller, Secretary.

Christian service needs to be a present activity rather than a future goal. The Christian Service Association offers present service in such things as public school Bible classes, jail services, and child-evangelism classes.

Mr. Steele, C.S.A. chapel speaker.

FOREIGN MISSIONS FELLOWSHIP

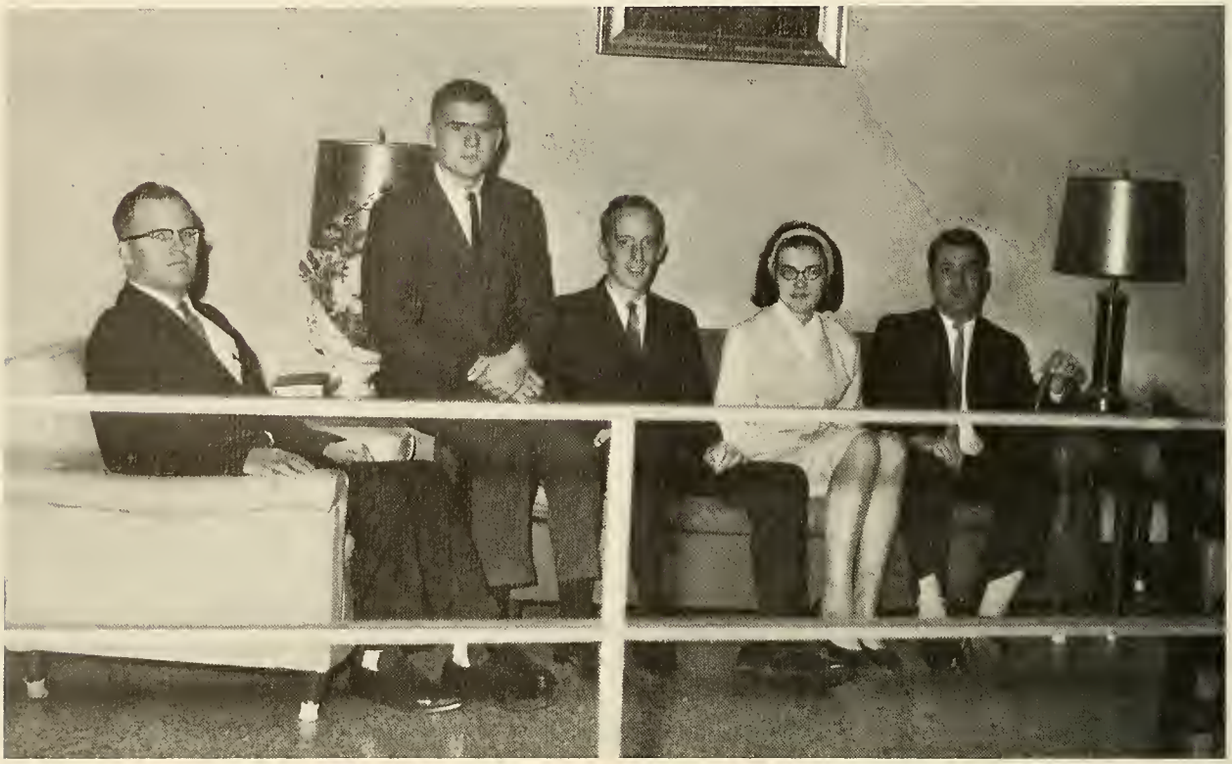

Mr. Liebig, sponsor; Dave Johnson, treasurer; Don Crane, president; Marsha Ramsey, secretary; Fred Breeden, vice-president.

The Foreign Missions Fellowship carries the burden of Bryan's sharing in world missions. Prayer, prayer letters, and the missionary fund are important parts of that sharing.

European prayer band.

Missionary speakers spark interest.

DAY OF PRAYER

An early-morning challenge to pray.

Roommates, Karen and Carol, worship together.

Speakers, group meetings, and individual devotions encouraged us to be with God through prayer.

A study group in prayer.

CHOIR

Mr. L. Daryle Worley--Director

Madge Akins
Bob Akins
Phil Ashworth
Randy Bell
Harold Blevins
Wayne Brooks
Ginger Broughton
Laura Cather
Gary Caudill
Ted Caudill
Lois Clapp
Marylee Davis
John deRosset
Sonny Goodman
Allen Graham
Priscilla Greener
Dave Henry
Phyllis Horton
Carey Jackson
Bob Johansen
Linda Jorges
Karl Keefer
Dave Llewellyn
Dianne Mahaffey
Katie McCroskey
Miriam Meyer
Dorothy Miller
Carol Otteson
Russ Porcella
Valerie Robinson
Ruth Ross
Sharon Schrag
Kay Shane
Barbara Sheddan
Faye Smith
Laurette Smith
Richard Smith
Nancy Snyder
Jeanie Stevens
Lynne Stevens
Randy Travis
Ann Triplett
Joyce VanderVeer
Pat Vigil
Judy White
Rosemary Whithers

GOSPEL MESSENGERS

Bob Johansen, Donna Clendenen, Carol Lyons, Mr. and Mrs. Tom Ashworth.

Chosen by the school, members of Gospel Messenger teams have a unique privilege of serving Christ and College.

Karl Keefer, Miss Seguine, Ted Caudill, Harold Blevins, Vicki Paulson.

ATHLETIC

"It Is Only When the Body Is the Servant of a Spiritual Master That It Can Develop Its Greatest Strength and Prolong Its Vigor."

FIRST ROW: Peter Lau, Mike Roberts, Bob Andrews, Carl Spence, John de Rosset, Wilfred Lee, Jack Spence, John Stone, Allen Graham. SECOND ROW: Coach Wells, Dave Gerard, Bill Joyner, Layne Roberts, Russ Porcella, Bela Varga, Paul Rose, Jim Booth, Kent Austin, Dave Henry, Jim Bath, Ken Froemke, Dave Llewellyn, Wayne Brooks, Bob Kerber, Carl Lundeen, Bill Bates.

SOCCER

The largest spectator sport in the world requires both individual skill and endurance. Added to these fundamentals, aggressiveness and ruggedness gave us a team of which we can be proud.

Keep your eye on the ball.

Mine !

I see that hand.

Five, Four, Three, Two . . .

Steve Day

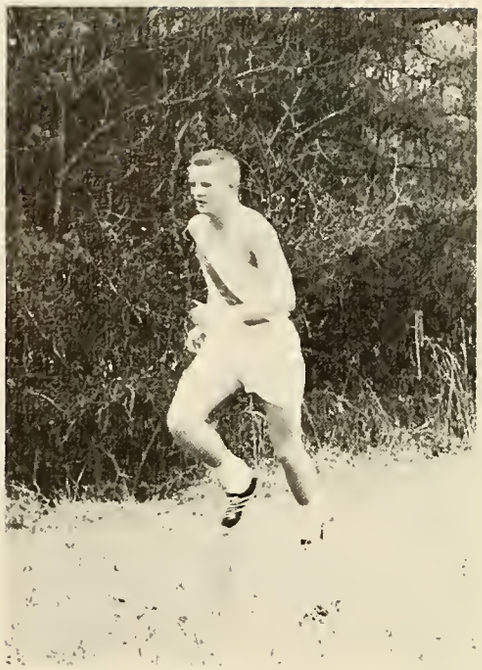

Al Mawhinney

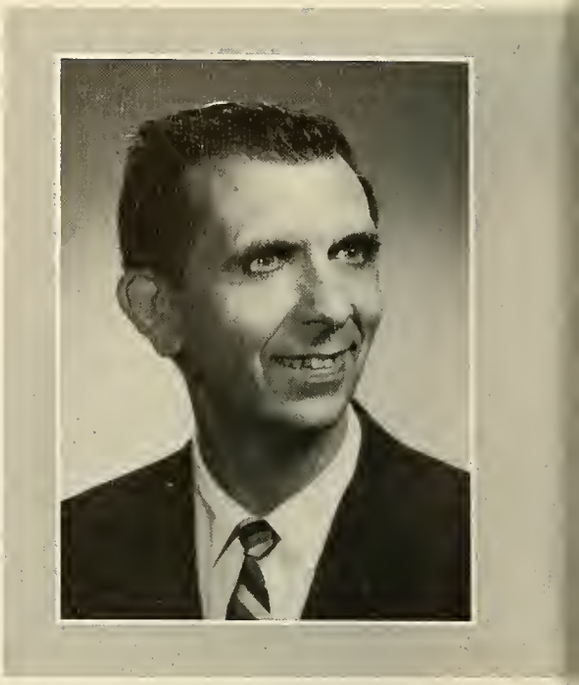

Mr. Eckel
Cross Country and
Track Coach

CROSS COUNTRY

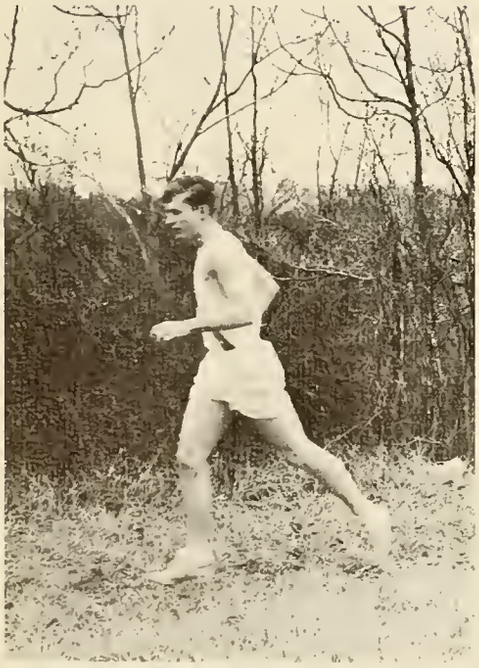

Bob Campbell

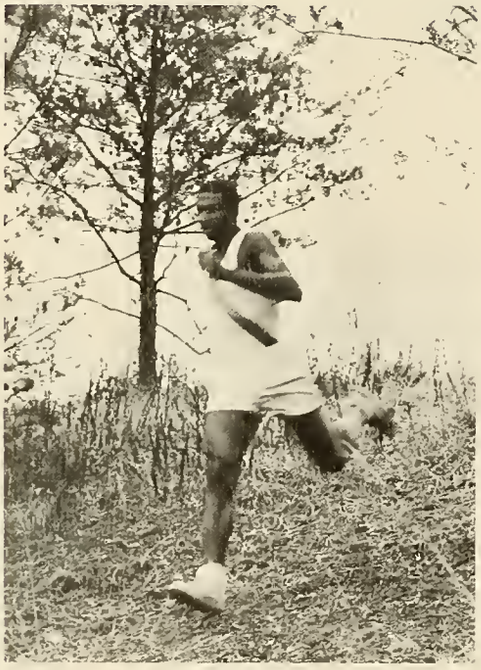

Jim Moss

Glenn Hansen

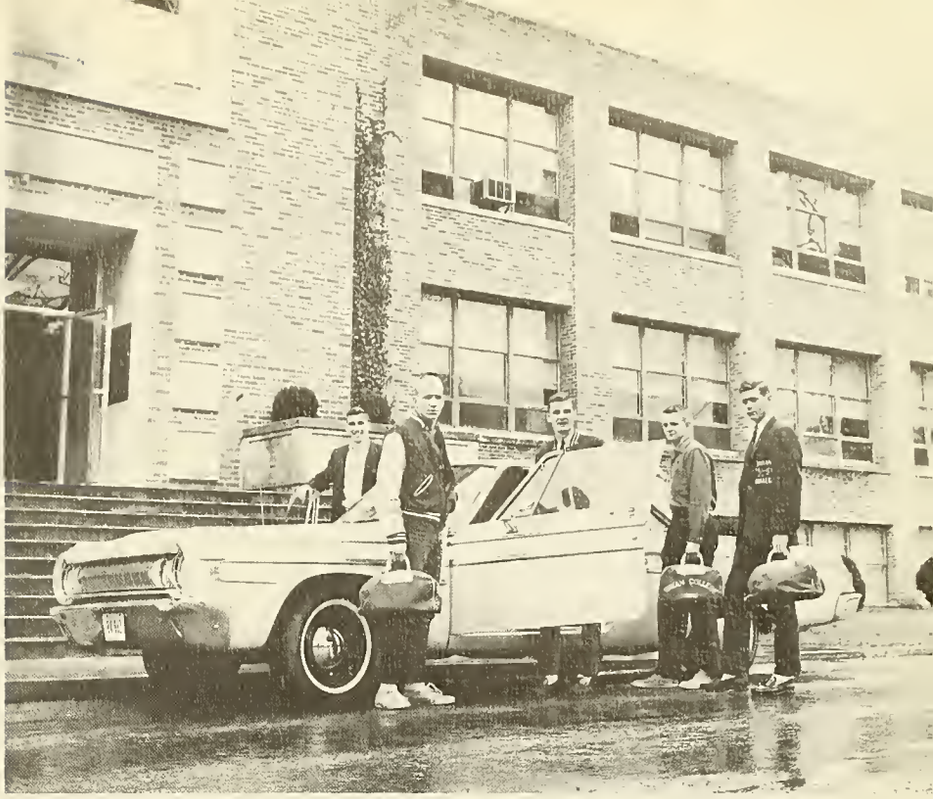

Doug Housekeeper, Jim Bath, Ken Froemke, Al Mawhinney, Ralph Heath.

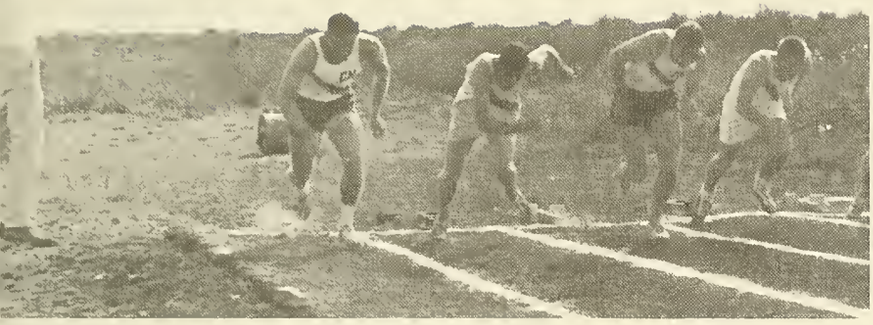

A slow start, but a sure win.

TRACK

A swift hand-off.

BASKETBALL

Coach Jack Wells

Coach Jack Wells, John Stone, Jim Moss, Dave Llewellyn, Art Porcella, John deRosset, Manager Jack Spence, STANDING: Walter Durham, Craig Chapman, Dave Fisher, Joe Coats, Carl Lundeen, John Burns, Dave Gerard, Ralph Heath, Milo Macko.

Ralph Heath--Captain

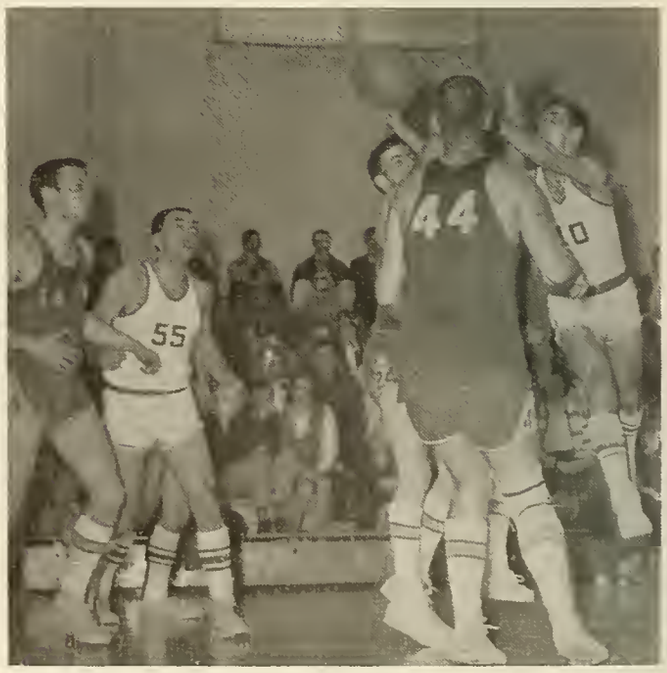

H. A. IRONSIDE
MEMORIAL LIBRARY

John Burns

Carl Lundeen

David Gerard

Joe Coats

Dave Fisher

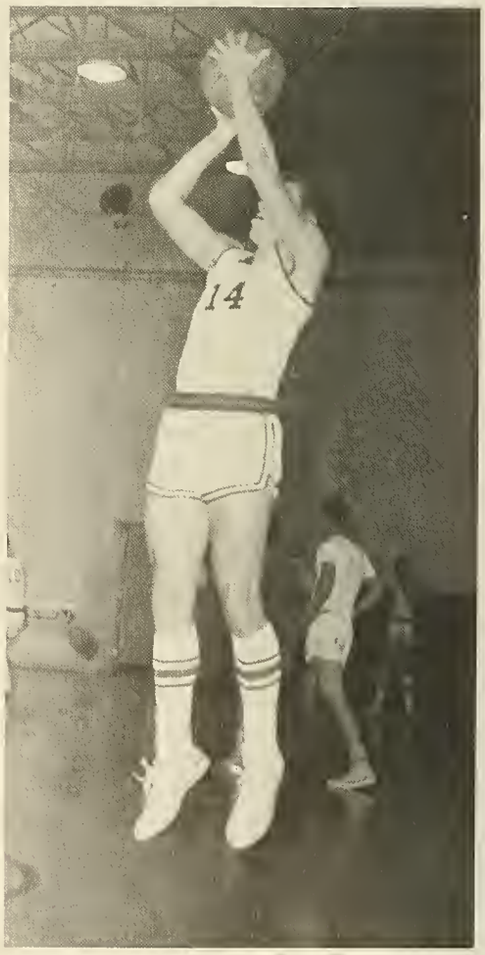

Dave Llewellyn

Milo Macko

Art Porcella

Wally Durham

John deRosset

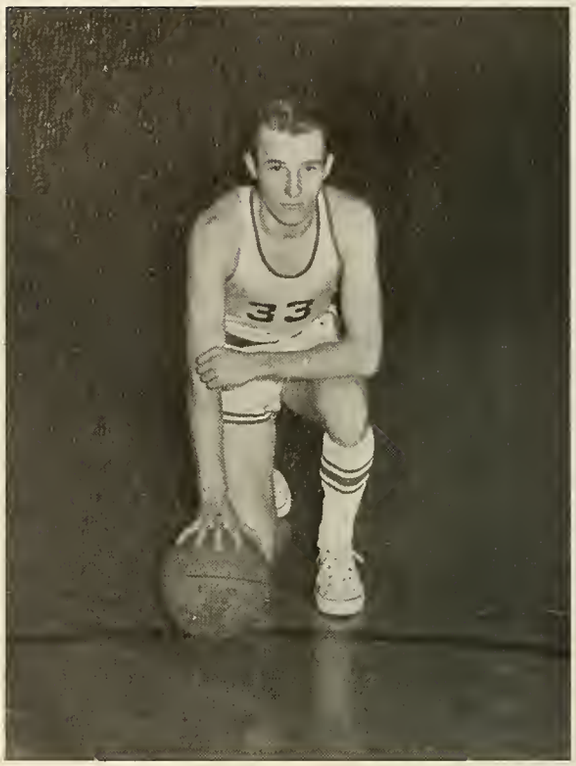

Craig Chapman

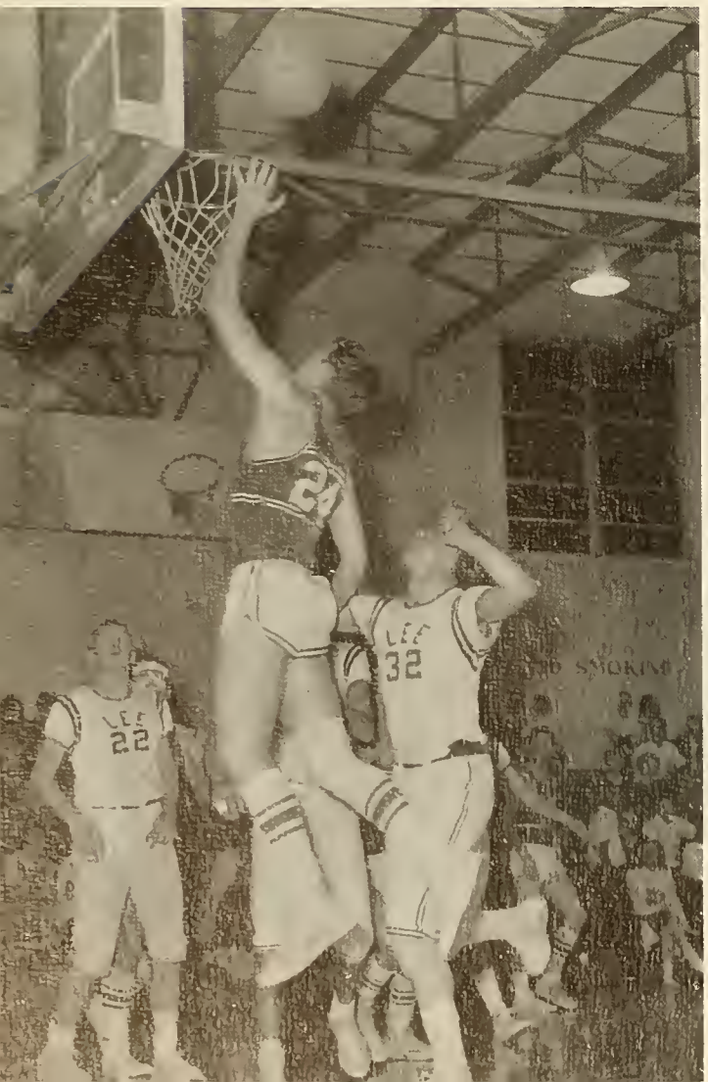

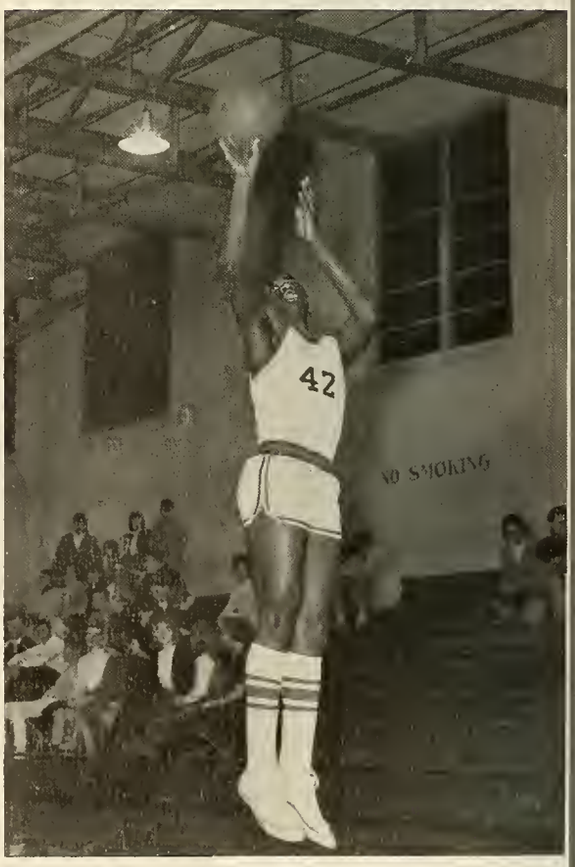

Jim Moss

Barbara Peck, Cookie Jackson, Priscilla Greener, Madge Akins, Karen Orthner, Kathy Avery.

CHEERLEADERS

Shedding a spark of contagious enthusiasm and working hours for the perfection necessary to please Mrs. Wells, their sponsor, pays dividends in school spirit and sportsmanship.

"Thinks go better with Coke."--Maybe.

BASEBALL

A pre-season chalk-talk.

Ralph Heath, pitcher

Paul Riggs, catcher

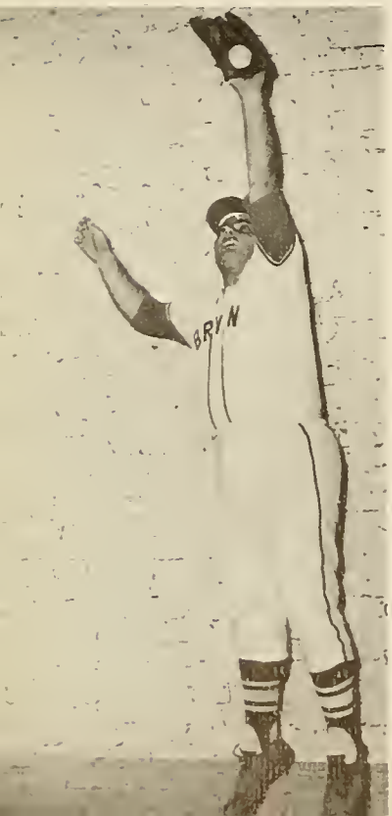

Proctors never lose.

INTRAMURALS

Peterson Lau--All American from Hong Kong.

Large William gets stuffed.

All in fun, Crombie gets a good, wholesome smash.

With a variety of intramural activities, each student is given abundant opportunities to participate in a sport he enjoys.

SOCIAL

"It Is Impossible To Calculate the Benefits Which Would Be Brought to the Social World If Christ's Spirit Could Pervade It . . ."

PRESIDENT'S RECEPTION

"Paul didn't tell me it would be like this."

Coupled in blind dates of the Student Council's arranging, the freshmen and new students discover that the administration and faculty are interesting--and interested--as they meet formally at the President's Reception.

FRESHMAN INITIATION

How do you like it?

The benign sophomores rescue the benighted freshmen from their romantic illusions and acquaint them with the rigorous discipline (midnight calisthenics!) necessary. The freshmen, endure admirably, encouraged by the thought that "next time it will be OUR turn!" But "next time" sometimes seems far away.

What, me worry?

Queen Marion!

HOMECOMING

A busy day of activities leading to the evening banquet and the crowning of Queen Marion welcomed alumni back "home."

The banquet.

A short devotional . . .

A "pops" concert with Ed Miller.

WEEKEND ACTIVITIES

Each event adds a special memory to our year at Bryan.

Only 997,908 pennies to go!

Mr. Rushdoony, noted historian.

Fun and frolic in the hay.

Pep rallies highlighted the sports program.

HALLOWEEN

Halloween is very far from being hallowed, and it's very near being just plain fun.

Blub!

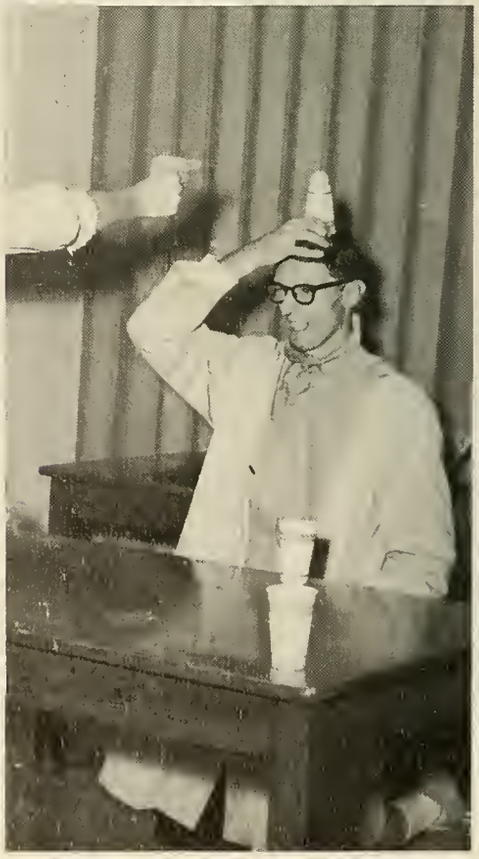

The formula for water is . . .

One of the many table displays.

A blurry basketball game.

THANKSGIVING

A somewhat blurred North-South soccer game.

This is one day of thanks for God's giving every day.

The holiest of nights . . . in song.

"A Charlie Brown Christmas."

"The Littlest Angel" . . .

Couldn't you get a date either?

CHRISTMAS

The joy and wonder of this season is complete only as we know Christ, Who alone is the reason for Christmas.

HIGH SCHOOL GUEST WEEKEND

A Weekend to Remember . . .

. . . arrival.

. . . game with Temple.

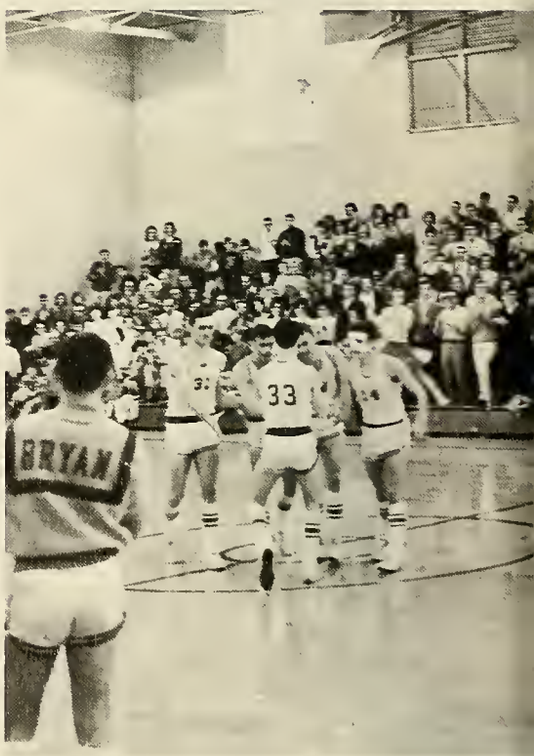

. . . entertainment.

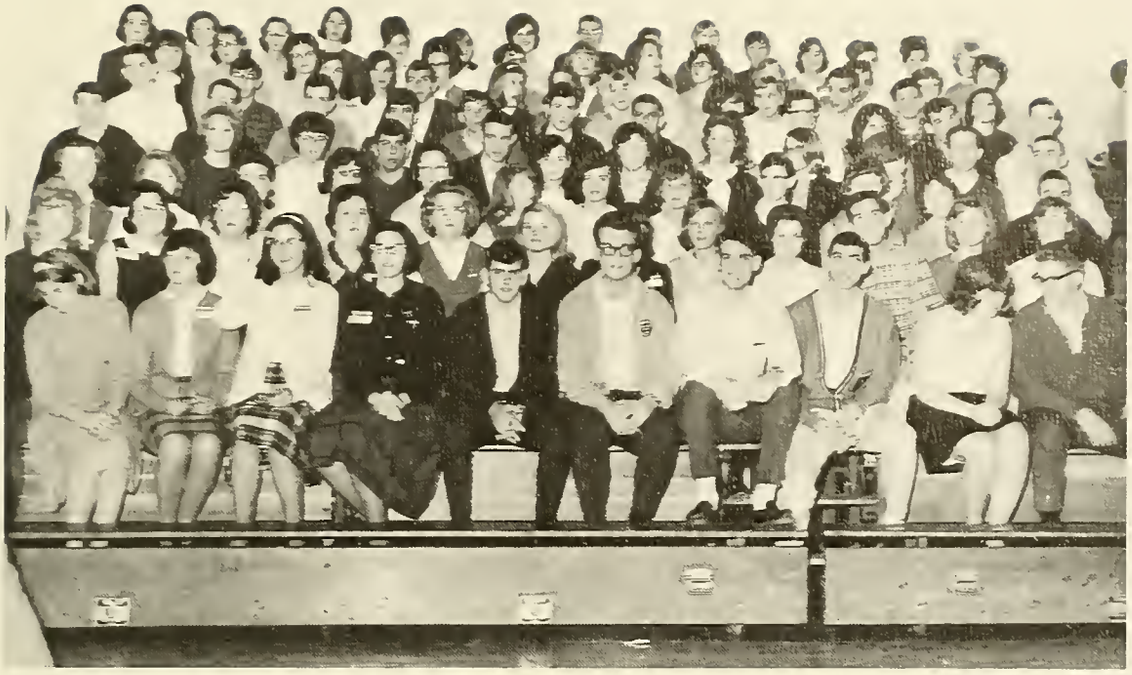

. . . new friends.

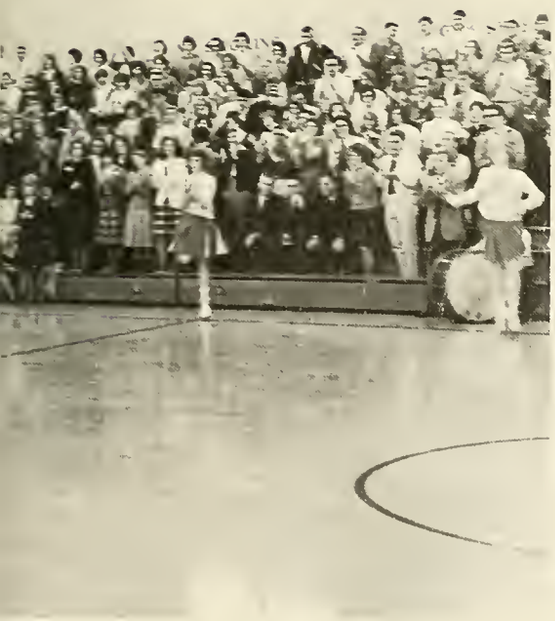

. . . Sweetheart Banquet.

But Marion, I am smiling!

STUDENT GUIDE, page 150, paragraph 2,
"No suspenders."

She gets all the calls!

ORGANIZATIONS

"Character Is the Power of Endurance in the Group As Well As in the Person."

FIRST ROW: Fred Breeden; Al Mawhinney, Vice President; John Eastman, President; Bonnie Hubert, Secretary; Marion Richey. SECOND ROW: Ray Parker, Karen Hogue, Alan Arment, Barbara Sheddan, Ken Hurley, Dianne Wyllie.

Steak for breakfast and . . .

STUDENT COUNCIL

The Student Council arranges and leads certain student activities, mediates between the students and the administration, and serves as the organized voice of the student body.

Gene Barchuk

Dan Amsler

Don Crane

Jim Booth

Who can we frame this time?

PROCTORS

Leaders, counselors, and respected students, the proctors consistently enforce--and live--the dormitory rules.

Sarah Wingard

Marty Jackson

Janet Miller

Faye Smith

Bea Pendleton

COMMONER STAFF

Bob Andrews, Editor.

Kent Austin, Photographer.

Ken Froemke, Co-ordinator.

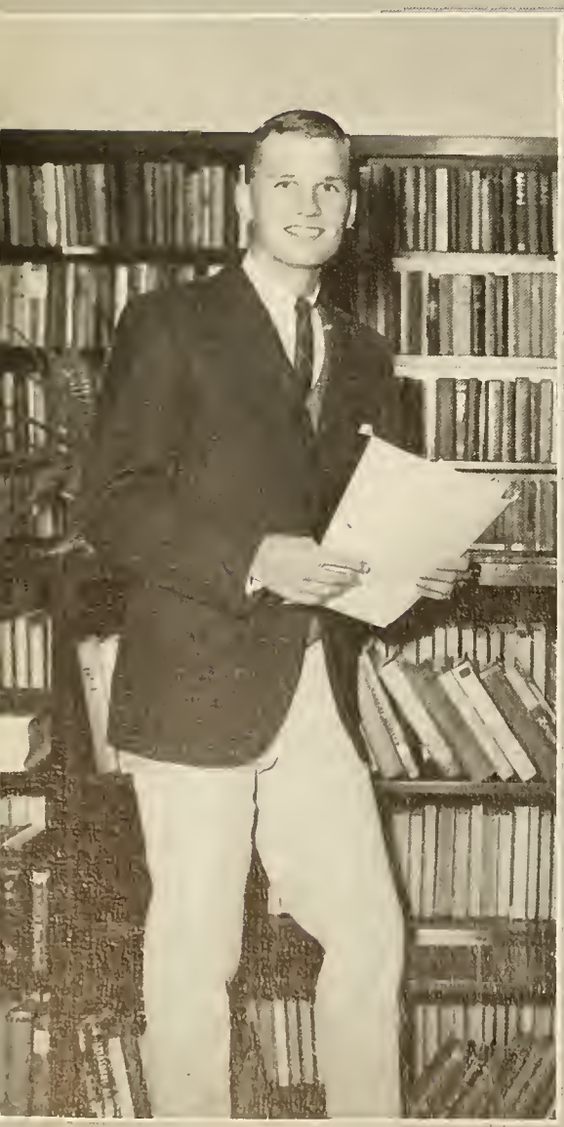

Ted Caudill, Copy Editor.

Barbara Sheddan, Business Manager

Earline Earhart, Typist

Bob Vogt, Layout Editor.

One big party? Hardly--maybe a very little party, but certainly a very big job. Late working hours, triplicate layout forms, and frustrating deadlines created times of responsibility and duty, as each of us was trusted to do his job through God's strength and to His glory.

CLUBS AND COMMITTEES

Give me a "B" . . .

LETTERMEN'S CLUB

SOCIAL COMMITTEE

CITIZENSHIP COMMITTEE

Stalwartly ignoring the pressure of studies, students traditionally band together in clubs and committees to stimulate each other in fields of common interests.

ATHLETIC COMMITTEE

CLUBS AND COMMITTEES

You ordered fifty volumes of what?

LIBRARY COMMITTEE

YOUNG AMERICANS FOR FREEDOM

All right Brooks, where did you get that RED tie?

RECREATION COMMITTEE

If we get the lights in the Lionette dark enough . . .

The married couples live it up.

MARRIED COUPLES FELLOWSHIP

Hurley snoozes . . .

HILLTOPPER

. . . While Harold hurls Hilltopper.

Concepts and comments compiled by the staff of this our school newspaper are monthly subjects for campus thoughts.

BRYAN WOMEN'S AUXILIARY

Officers

President . . . . . Mrs. Louise Bentley
Vice President . . . . . Mrs. Sue Keefer
Secretary . . . . . Mrs. Lois Worley
Treasurer . . . . . .Mrs. Betty Wynsema

Sharing in various projects as sponsors and promoters of Bryan College, these women have proven themselves faithful in helping wherever needed--from baking cakes to buying microscopes.

The Reverend Charles R. Jones, now ninety years old and living in Dayton since his retirement from the Methodist ministry in 1944, can well recall the funeral service for William Jennings Bryan on July 28, 1925. On the front porch of the F. R. Rogers' home in Dayton, Tennessee, from the text "Be thou faithful unto death and thou shalt receive a crown of life," Mr. Jones led the final tribute to the Great Commoner.

Reverend Charles R. Jones

FRIENDS AND SPONSORS

Mr. Roy Adams

Mr. Herbert K. Barker

Mr. Stanley Brading

Mr. R. L. Bryan

Mr. C. H. Dentler

Mr. Clarence E. Mason, Sr.

Dr. J. Wesley McKinney

Mr. and Mrs. Dudley Sands

John Sexton and Company

Mr. C. P. Swafford

Westminster Presbyterian Church

Mr. C. Barry Whitney

Chancellor Glenn W. Woodlee

CONGRATULATIONS

From the Poised, Sophisticated Junior Class
to the Graduates of '66

Compliments of

TENNESSEE
EGG CO.

414 West 16th Street

Chattanooga, Tenn.

Phone 266-5168

Compliments of

AMERICAN YEARBOOK CO.

SALE CREEK
PRESBYTERIAN
CHURCH

Dr. Irving L. Jensen, Pastor

Morning Worship . . . . . 11:00 A.M.
Sunday School . . . . . 9:45 A.M.
Evening Service . . . . . 7:30 P.M.

We Invite You to Worship with Us

ROBINETTE MOTEL

Wall to Wall Carpet--Free Television
Air Conditioned Phones in Room
775-9717 Highway 27 South
Dayton, Tennessee

CONNER'S SUPERMARKET

Dayton, Tennessee

ABEL HARDWARE

Market Street

Call: 775-2772 Dayton, Tennessee

Compliments of

POWELL FURNITURE CO.

Compliments of

MOMAR INC.

THE DAYTON COCA-COLA BOTTLING COMPANY

PURSER CLOTHING STORE

"Shoes & Clothing for the Whole Family"

Phone 775-9757

Compliments of

COOLEY'S MARKET

775-1531

Compliments of

SHELTONS' LETTER SHOP
DAYTON, TENNESSEE

THE THRIFT STORE

Dayton's Most Modern and
Complete Department Store
Phone 775-9414 Dayton

JEANETT'S BEAUTY BAR

Jeanette & Nan
Phone 775-9545
West Main

N. D. REED & SON

"Fashions for Ladies & Men"
106 North Market Dayton, Tennessee

HY-WAY GARDENS

Flowers and Gifts

"The Best for All Occasions"

West Main Street

Hotel Aqua Building

Phone 775-0626
Dayton, Tennessee

For the Local News Read

THE DAYTON HEARLD

Read All the News of Rhea County

Member of
A.B.C., T.P.A., and N.E.A.

Phone 775-1313

COLLIES AUTO PARTS

West First Avenue

Dayton, Tennessee

CARY & WEST CO.

Firestone Dealer

Phone 775-1545 Dayton, Tennessee

DAYTON BANK

AND

TRUST COMPANY

Member of
Federal Deposit Insurance Corporation

Serving Rhea County and
the Surrounding Area

1894--1965

Dayton, Tennessee

KNIGHT'S CLOTHING STORE

Clothes for the College Student

Call 775-0371 Dayton, Tennessee

ALLEN PHILLIPS' JEWELRY

Expert Watch Repair
Diamonds--Watches

Dayton and Spring City

DAYTON SERVICE STATION

Gulf Gas--Lubrication--Tires--Accessories

Main at Market
Phone 775-0683 Dayton, Tennessee

SHIBLEY'S 5¢ TO $5.00 STORE
FABRIC AND RUG CENTER

Phone 775-1464 Phone 775-0455
Dayton, Tennessee

TALLENT'S PRESCRIPTION STORE

Phone 775-2362

Compliments of

BEARD--WALTERS FORD

"Service Satisfaction is Our Aim"

Tel. Dayton 775-1811 Hwy. 27 South

Tel. Chattanooga 266-8070
Dayton, Tenn.

YOUR Independent Insurance AGENT "SERVES YOU FIRST" ®

EDWARD L. MORGAN

Insurance and
Real Estate

THE FASHION SHOP

"Ladies' & Children's
Nationally Advertised Lines"
Dayton and Spring City
775-0855 365-6818

PHILLIPS' 5 & 10

"Quality Merchandise, Popular Prices"

Phone 365-6372 Spring City, Tenn.

"Jesus Christ the Same Yesterday, and
Today and Forever." Hebrews 13:8

FOURSQUARE GOSPEL CHURCH

Rev. Beatrice Shelby, Pastor

Sunday School--9:45 A.M.
Morning Worship--10:45 A.M.
Evening Service--7:00 P.M.
Midweek Prayer Meeting--7:30, Wednesday

CITY SERVICE STATION

Esso Products--Gillette Tires
24 Hour Wrecking Service
Day 775-1944 Night 775-2926

JOHNSON HARDWARE CO.

Phone 775-0272 Dayton, Tennessee

FIRST BAPTIST CHURCH

Dayton, Tennessee

Order of Services

Sunday School--9:45 A.M.
Morning Worship--11:00 A.M.
Training Union--6:15 P.M.
Evening Worship--7:30 P.M.
Prayer Meeting--7:45, Wednesdays

J. B. Morris, Pastor
L. Donald Hill, Minister of Music

MANSFIELD'S COFFEE SHOP

"We Are Proud to Be a Neighbor of Bryan College"

Polly, Butch, Peggy, Bernie

Downtown Dayton

Compliments of

COLONIAL BAKING CO.

Chattanooga, Tennessee

BROWN CHEVROLET CO.

136 Market Street Phone 775-2921 Dayton, Tennessee

Auto Glass--Table Tops--Mirrors
Window Glass--Plate Glass--Reglazing
Pittsburgh Paints--Wallpapers
DAYTON GLASS COMPANY
110 West Main Avenue--Ph. 775-0404
Dayton, Tennessee

FURLOW--CATE TRACTOR & IMPLEMENT CO.
Farm--Industrial Equipment
129 East Second Avenue
Dayton, Tennessee
Phone 775-2781

McPHEETERS INSURANCE AGENCY

120 West 3rd Avenue
Dayton, Tennessee
Phone 775-2722
"Your Partner in Security"

RHEA EQUIPMENT COMPANY
West 3rd Avenue 775-9646
Dayton, Tennessee 37321
Farmall Equipment, International Trucks
Pontiac Sales & Service

Compliments of

KAYSER--ROTH HOSERY CO.

Dayton, Tennessee

J. C. YOUNG OIL CO.

Phone 775-0131

907 South Market Dayton, Tenn.

MILADY'S BEAUTY SALON

Carol and Nancy
Call 775-0641
217 N. Market Dayton, Tenn.

DAYTON DEPARTMENT STORE

Dayton, Tennessee

MODERN WAY CLEANERS

North Market Dayton, Tennessee Phone 775-9551

Dayton's Oldest and Most Reliable

"Your Personal Appearance is Your Greatest Asset"

Congratulations to the Class of '66

LIONETTE AND COLLEGE BOOKSTORE

"Daily Serving Campus Needs"

Compliments of

IDEAL CLEANERS & LAUNDRY

Spring City, Tennessee

Pick-Up and Delivery

Call Us--Phone 365-5274

MORGAN FURNITURE COMPANY
Rhea County's Largest Display of
Home Furnishing
Established 1909
Phone 775-0313 Dayton, Tenn.

DAYTON CLOTH SHOP

129 Market Street
"Sew and Save"
Phone 775-2328 Dayton, Tenn.

THE COTTON SHOP

Complete Line for the College Gal

Phone 775-1911 Dayton, Tenn.

Compliments of

PRUETT'S FOOD TOWN

Dayton (No. 4) and Daisy (No. 3)

ARNOLD'S BARGAIN STORE

Quality
Style
Value

Phone 775-2555

Dayton, Tennessee

"A Cross-Centered Church with a Heart"

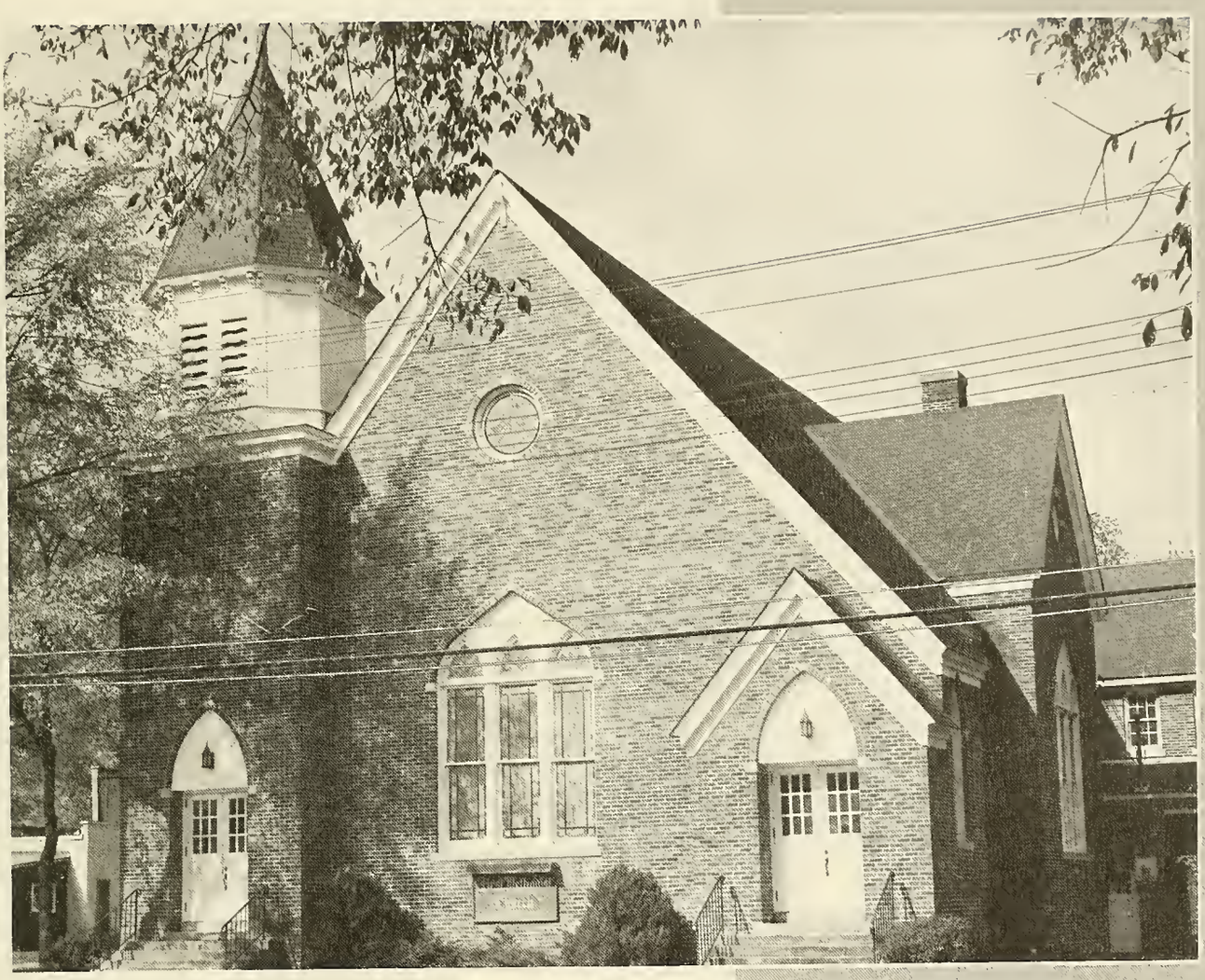

FIRST METHODIST CHURCH

South Market Street--Dayton

Dale C. Bittinger--Minister

Daryle Worley--Choir Director

Bible Believing

Evangelistic

Mission-minded

"A Warm Welcome Awaits Bryan Students"

Keep healthy and on the go with

Happy Valley MILK

Delivered Fresh to Your Door . . .
or at Your Favorite Store!

HAPPY VALLEY FARMS

DAYTON HARDWARE COMPANY

Dayton, Tennessee

Compliments of

C. R. GRAYBEAL AND SONS

Compliments of

REDFORD'S STORE, INC.

Phone 775-1866
Dayton, Tennessee

QUALITY PRODUCE CO.

720 E. 11th Street

Chattanooga, Tennessee

Compliments of

SWIFT & COMPANY

Chattanooga, Tennessee

SALEM BAPTIST CHURCH

Wishing the Lord's Best for Each Member
of the Class of '66

Karl E. Keefer, Pastor

R.R. #1 Dayton, Tennessee

APPOINTED? -or just prepared?

So now you have your diploma. Or at least graduation is one year closer. But do you know where God wants you to serve Him? Are you appointed, — or just prepared?

Africa has many wide-open doors. There are countless opportunities for dedicated Christians with preparation like yours.

The SIM welcomes your inquiries. We will be happy to pray with you and counsel you concerning missionary service in Africa. Write us and ask for our free booklet *Who Should Go?*.

SUDAN INTERIOR MISSION

164 West 74th Street
New York, N.Y. 10023

405 Huron Street
Toronto 5, Ontario

"Why yes, I have a degree in . . . "

ROBINSON'S DRUG STORE

"You Can Depend on Robinson's"

Dayton & Spring City

Richard L. Rogers

ROGERS

Rexall

PHARMACY

Corner Main and Market

Dayton, Tennessee

"What birdie"

RHEA COUNTY

LIMESTONE AND

PAVING CO.

Plant Mix--Asphalt--Crushed Limestone

Phone 775-1727

Dayton, Tennessee

TONY'S DRIVE-IN AND

GOLDEN GALLON MILK JUG

"A Friendly Place to Eat"

Dayton, Tennessee

WINTER GARDEN COMPANY

Dayton
Tennessee

The Bryan art gallery?

KELLY'S MOTEL

Phones--TV--Pool
Telephone 775-1181 Area Code 615
New and Modern AAA Approved
In City Limits--Hwy. 27 S.--Dayton, Tenn.

DAYTONA RESTAURANT

122 East 2nd Street
Home of Southern Fried Chicken
Purser and Fine Dayton

Compliments of

"A FRIEND"

SHIPLEY'S SUPERMARKETS

Dayton
Nelson Shipley

Spring City
Creed Shipley

Member Associated Grocers of Tennessee
"The Most Aggressive Supermarkets
in the Area."

AIRLINE SERVICE STATION
Good Gulf Products
Tires, Tubes, Batteries, and Accessories
Road and Welding Service
Bob Jones--Owner
775-1855 Dayton, Tenn.

Compliments of

BEAT SIGNS INC.

Rudd Hall's own W.C.T.U.

Having stabbed my hand, I . . .

APPRECIATION

TO Mrs. Bentley for her advice and encouragement.

TO Tom Akins for his tireless, photographic assistance.

TO Dave Llewellyn for his hours of volunteered aid.

TO Bonnie Hubert and last year's COMMONER staff for their willingness to advise us.

TO the many others without whom this book would have been impossible.

SENIOR ACTIVITIES

AKINS, TOM
FMF 3,4; YAF 3,4; CSA 3,4.

ALLEN, GARY
Class President 1,2; Golf 2,3.

AMSLER, DANIEL
CSA 3,4, Coordinator 3,4; Class President 4; Intramurals 3,4; Baseball 3,4; Gospel Messengers 3.

ASHWORTH, BARBARA
Gospel Messengers 1,2,3; Choir 1,2,3; CSA 1,2.

ASHWORTH, PHILIP
Choir 3,4; Madrigals 3,4.

BARCHUK, GENE
Proctor 3; Student Assistant 4; Cross Country 1,2,3; Track 1,2; Choir 1,2, 3,4; Madrigals 2,3,4.

BATH, JAMES
Cross Country 2; Soccer 2,3,4; Track 2,3,4; Lettermen's Club 3,4.

BREEDEN, FRED
Class Vice President 1; Student Council 2,3, Vice President 3; FMF 1,2,3 Vice President 2,3; CSA 3.

BARTON, DAVID
CSA 4.

BOMGAARS, CAROLE

BROUGHTON, GENE

CRANE, DON
Student Council 1; Track 1; FMF 2,3,4, Vice President 2, President 3,4.

CREASON, KATHLEEN

EASTMAN, JOHN
CSA 1,2,3,4; Treasurer 2; FMF 2,3,4; Choir 2; P.A. Boyde Prize 3; Class President 3; Student Council President 4; Bryan Ministerial Association 3,4.

EDMONDS, THELMA

FREDERICK, RUTHIE
YAF 3,4, Secretary-Treasurer 3; Choir 3,4.

GARVEY, MIKE
Soccer 4; Married Couples Association 3,4; Student Ministerial Association 3,4.

HATTAWAY, MARGIE
CSA 3.

HEATH, RALPH
Basketball 1,2,3,4; Baseball 1,2,3,4; Track 1,2,3,4; Class Vice President 3.

HICKLIN, CAROL
CSA 2,3,4; FMF 2,4; Dorm Council 3.

HUBERT, BONNIE
CSA 1,2,3,4; FMF 1,2,3,4; Treasurer 2; Intramurals 1,2; Class Secretary 2; COMMONER, Editor 3; Spanish Club 3; Student Council 4; Secretary-Treasurer 4.

JACKSON, MARTHA
HILLTOPPER 2; Social Committee 2; Intramural Committee 3; CSA 2; Spanish Club 3; Junior-Senior Banquet Committee 3; Class Secretary 3,4; Student Assistant 4; Dorm Council 4; FMF 2,3.

KENNEDY, WANDA

LLEWELLYN, DAVID
Class President 1; Class Vice President 4; Student Council 2; HILLTOPPER 2; Track 1; Basketball 2,4; Soccer 1,2,4; Madrigals 2,4; Scholar-Athlete Award 1; Most Promising Freshman Athlete Award 1.

MATTSON, RONALD
CSA 2,3; Spanish Club 2,3.

McDONALD, JEANETTE
Honors Reading Club 1; COMMONER 3; Recreation Committee 4; Dorm Council 4; CSA 3; Rudd Rowdy Member 4.

MILLER, JANET
Intramurals 1,2; Gosepl Messengers 2; Choir 1,2; Student Council 2,3; Student Assistant 4; Spanish Club 2.

NOLAND, DELSIE

O'NEIL, LARRY
CSA 3,4, Vice President and Treasurer 4; Married Couples Association 3,4, Treasurer 3.

PAULSON, VICKI
FMF 3,4; CSA 3,4; Dorm Council 3; Junior-Senior Banquet Committee 3; Choir 3; Gospel Messengers 3.

PHILLIPS, MARILYN
CSA 1; FMF 1,2; CE 1,2; Spanish Club 1; Junior-Senior Banquet Committee 3.

REX, RUTH

RICHEY, MARION
CSA 1,2; CE 3,4; FMF 1,2,3,4; COMMONER 3; Student Council 4; Dorm Council 3.

ROBERTS, MICHAEL
Soccer 3,4; Married Couples Association 3,4, Co-chairman 3; Intramurals 3,4; Lettermen's Club 3,4.

ROBINSON, CONSTANCE JEAN
Social Committee 3; Dorm Council 4.

ROSE, PAUL
Student Council 2,3; Soccer 2,3,4; Baseball 2,3,4.

SHELBY, BEATRICE

SHOEMAKER, ROSE MARIE

SPENCE, CARL
Soccer 4; FMF 4; Choir 4.

THOMPSON, SANDRA
CSA 4.

TOWNSEND, JIM
FMF 1; Ministerial Association 3,4, President 4.

VAN LENTEN, CONSTANCE
CSA 1,2; FMF 1,2,3,4; HILLTOPPER 2; COMMONER 3; Social Committee 4.

WATTS, WALTER

WEBER, KAREN
Choir 1,2; Gospel Messengers 2; Madrigals 3.

WHITLOW, RACHEL
HILLTOPPER 1; CSA 1,4; FMF 1.

WINGARD, SARAH
CSA 1,2,3 Secretary 3; CE 4; FMF 1,2,3,4; Class Treasurer 3,4; Student Assistant 4.

YERGIN, JOYCE
CSA 4; Choir 4; FMF 4.

This page has been removed due to privacy concerns.

This page has been removed due to privacy concerns.

This page has been removed due to privacy concerns.

This page has been removed due to privacy concerns.

THE END

autographs

DATE DUE

GAYLORD			PRINTED IN U.S.A.

REFERENCE -- NOT TO BE
TAKEN FROM THIS ROOM

H. A. IRONSIDE
MEMORIAL LIBRARY

LIBRARY
BRYAN COLLEGE
DAYTON, TN 37321

REFERENCE -- NOT TO BE
TAKEN FROM THIS ROOM

378.2
W675c
25094
AUTHOR Wm. Jennings Bryan
TITLE The Commoner

378.2
W675c
25094
Wm. Jennings Bryan
The Commoner